LD
7501
.E6G7
1953

1953

THE RIPARIAN

LIBRARY OF THE
UNIVERSITY OF VIRGINIA

GIFT OF
DIVISION OF EXTENSION

PROPERTY OF
THE LIBRARY OF VIRGINIA
RICHMOND, VA

THE RIPARIAN

1953

GREENSVILLE COUNTY HIGH SCHOOL

Emporia, Virginia

LD
7501
.E52
G74
1953

GIFT
JUL 14 '55

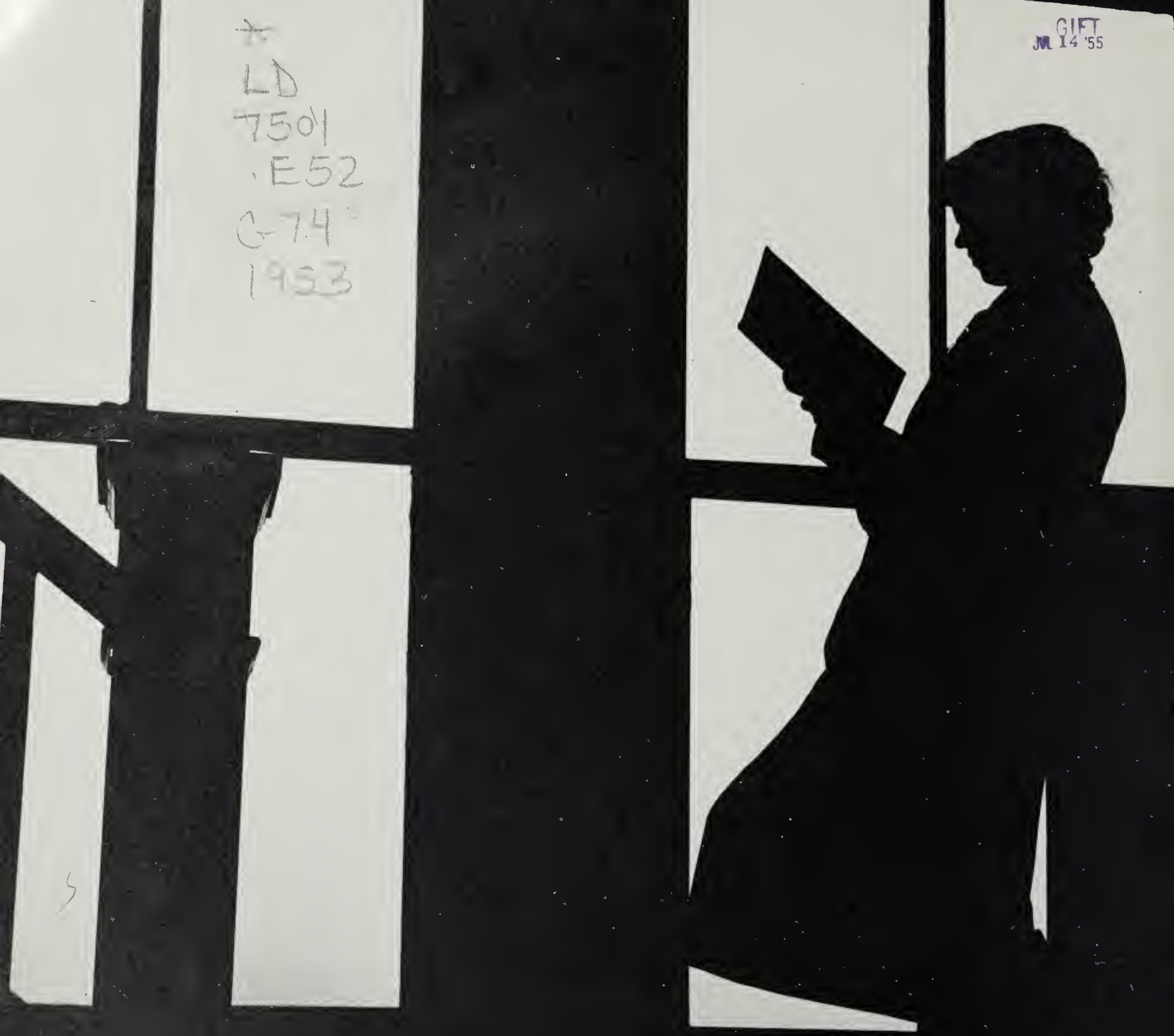

FOREWORD

Lest we forget these memorable days. Days in which we first began to understand the meaning of friendship and cooperation; days in which we gained for ourselves the satisfaction of achieved knowledge; days in which our loses were few, our gains many.

We are nearing the turning point of our lives. Beyond this point lies the future and the realities of life which each of us, separately, must face.

Not only will this year mark a change in our way of life, but it will also change the course of Greenville County High School. No longer will this building be known to high school students as their source of high school knowledge.

As the class of '53 is the last senior class to graduate from the old high school building, our purpose in publishing this book is to preserve in our memory, the aims and ideals of our Senior Class-Lest We Forget!

UV

DEDICATION

It is with a deep sense of appreciation and gratitude that we, the Senior Class of 1953, dedicate the "Riparian" to our principal, Mr. Andrew G. Wright.

Mr. Wright has given us his continuous assistance and guidance in securing our high school education. He has proven himself to be not only an outstanding leader but a worthy friend as well.

His excellent guidance, assistance, loyalty, and friendship will remain in our memories during the coming years.

SCENES AROUND SCHOOL

Familar and unforgettable scenes are plentiful around G. C. H. S. Among these are:

(1) Private conference between principal and student.

(2) Seniors going to an assembly.

(3) Assembly program.

(4) Scientific Experiment

(5) Changing classes.

'6) Lunch line in cafeteria.

PRINCIPAL

Andrew G. Wright
Principal

SENIOR SPONSORS

Miss Trixie Johnson
History

Miss Lucy Davis
Mathematics

Faculty

The ones who

led us through

the best years of our lives.

Mr. Edward Drew
Coach

Mrs. Ben Harris
English, Latin

Miss Louise Edwards
Secretary to Principal

Miss Peggy Harmon
English, Science

Miss Lucille Berger
Home Economics

Mrs. M. D. Grizzard
Librarian

Miss Jane Holland
English, French

Faculty

The DIRECTORS

in the

Concert of LEARNING.

Mr. J. J. Templon
Industrial arts

Mr. John Mazza
Band

Mr. Daniel Vacca
Science

Mr. M. W. Timberlake
Agriculture

Mrs. Harriet Zercher
Music

Mrs. Perkins Wiley
Mathematics

Mrs. Richard Tucker
Commercial

FRANCES ANN WILLIAMS
Editor-in-chief

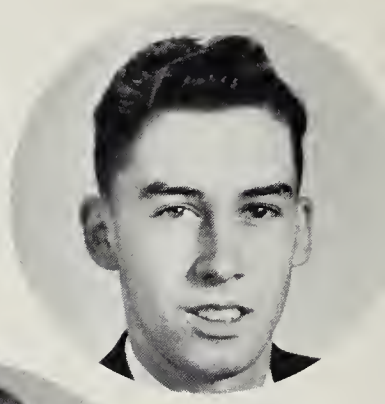

JIMMY McARDLE
Feature Editor

ELSIE MEADE WEBB
Assistant Feature Editor

JOYCE BRASWELL
Assistant Editor

MARY LOU HARRIS
Girls Sports Editor

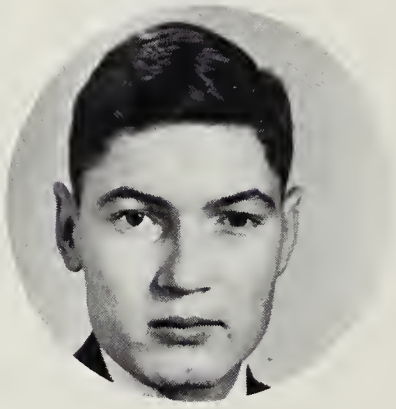

CLIFTON COLLINS
Class Editor

MARTHA NEWSOME
Assistant Girls Sports Editor

ELLEN POWELL
Chief Typist

PRISCILLA JESSEE
Typist

MISS TRIXIE JOHNSON
Sponsor

Annual

DANNY BELMONTE
Boys Sports Editor

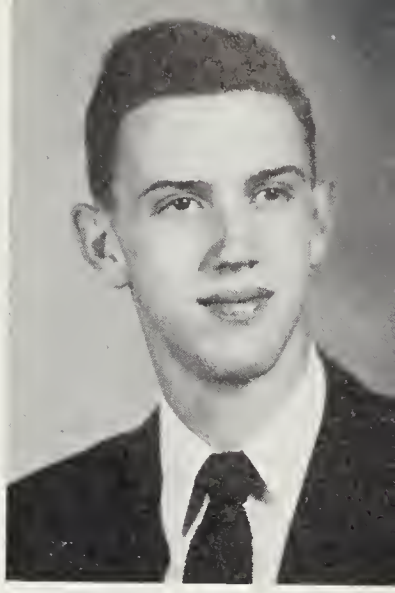

BAKER HARDING
Business Manager

W. M. ROBINSON
Assistant Boys Sports Editor

BARBARA HARDING
Typist

LORETTA LAMM
Typist

DARDEN LIVESAY
Assistant Business Manager

Staff

NELLIE ROGESTER
Typist

ROSA DELBRIDGE
Typist

MISS LUCY DAVIS
Sponsor

CLASS POEM

OUR DAY

Could we forget
Our youth
So carefree,
Gay?
Could we forget
Our day?

Together we've worked
Forward, upward,
Onward
Always.
Together we've shared
Our day.

Together we've played,
Danced, cheered,
Dreamed.
Yea,
Now is our triumph.
This is our day.

Could we forget
Our Day?

Lucy Morrow

SENIORS

CLASS
OFFICERS

Should auld aquaintance be forgot
and never brought to mind?

Daniel Anthony Belmonte, Jr.

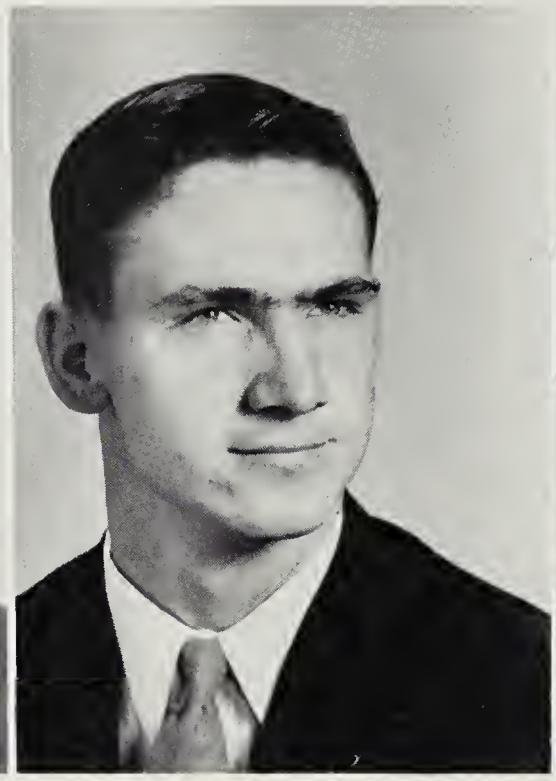

John Thomas Brantley

Joyce Alice Braswell

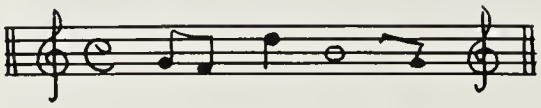

Class History

Only five short years ago in the year of 1948, a class of wide-eyed eighth-graders entered the doors of G.C.H.S. It was here that our dreams were born of the day that we, the class of '53, would be seniors. We felt big, indeed, when we were asked to join the clubs in high school, and feeling a little lost with the older students, we sat back meekly and learned the real value of these clubs. Electing officers for the class was new to us, too, for this was the first time that our whole class had assembled. We felt proud as we elected Darden Livesay, president; Bobby Lucas, vice-president; Mary Lou Harris, secretary; and Baker Harding, treasurer.

Arthur Garrett Brigman, Jr.

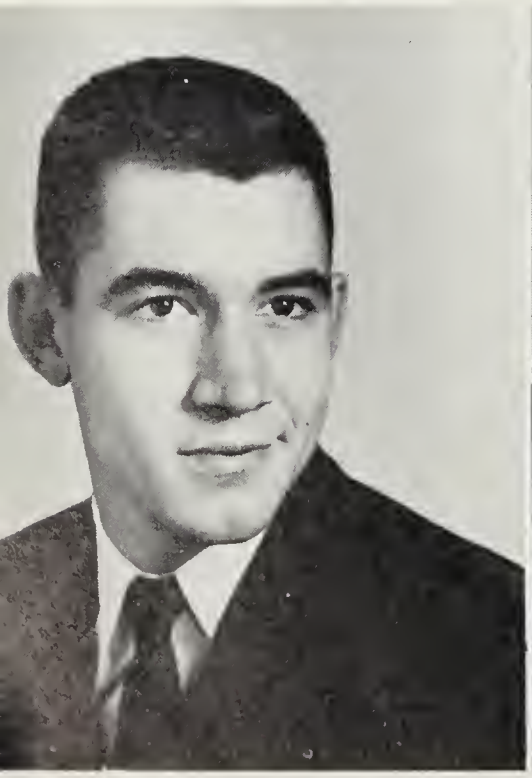

Peggy Shannon Bryant

Clifton Shell Collins

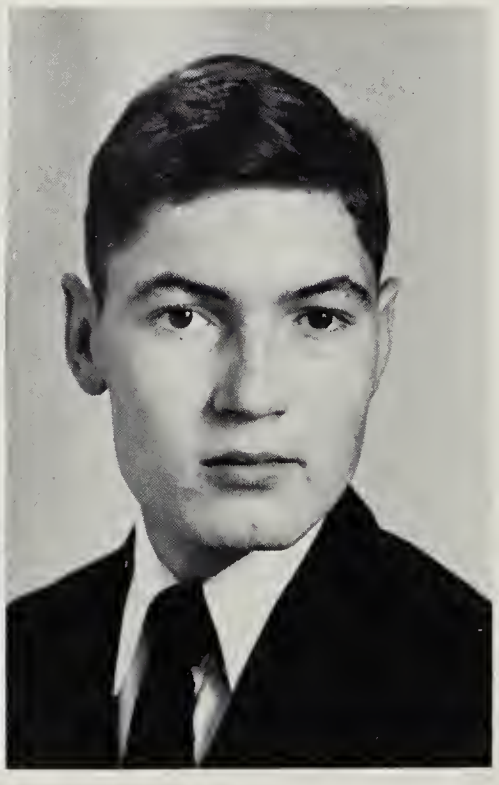

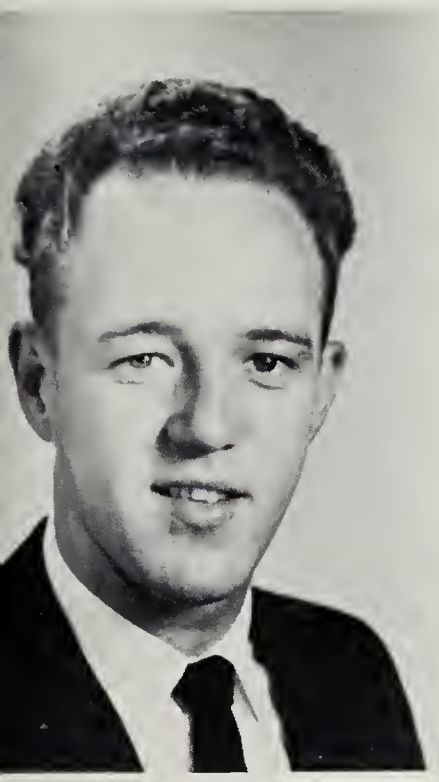

James Gordon Crumpler

Albert Luke Davis, Jr.

Nellie Rosa Delbridge

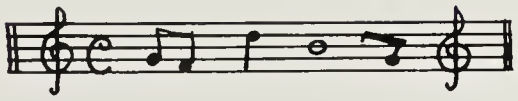

We worked hard that year, but our work was not in vain. We had a formal dance in March, and it was really a success. We thought we were beautiful in our evening dresses, and to all the girls the boys looked very grown-up in suits and ties.

Then came the year when we were real freshmen. We knew our way around school, and we began to realize that it was an honor to be the first class to go to G.C.H.S. for five years. We were led in our freshman year by Mamie Alice Shutt, Elsie Meade Webb, Frances Ann Williams, and Ervin Harris. March rolled around soon, and we had a rainbow dance. The gym really looked pretty decorated with a rainbow against a blue sky with a pot of gold at each end. How well we remember this, and how long ago it seems, almost as if it were a dream!

Joseph Herbert Doyle

Mary Frances Derring

Robert Hamilton Duncan, Jr.

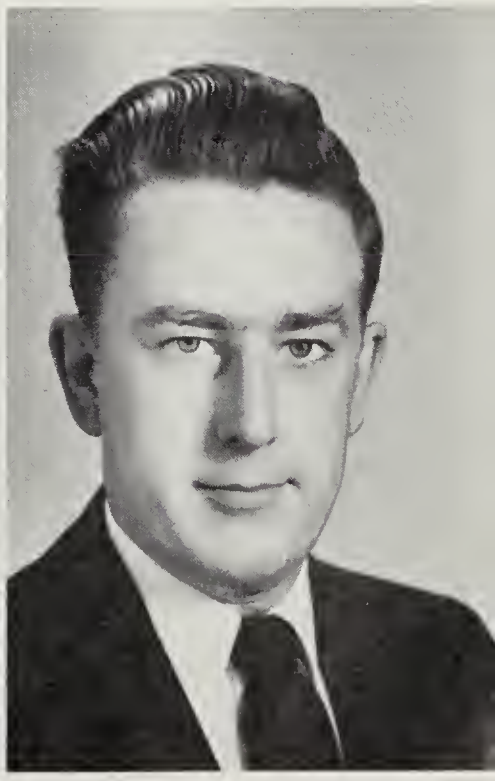

Emil Stanley Fajna

Mildred Ruth Fajna

Gene Raymond Ferguson

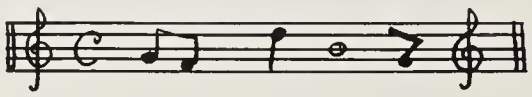

The dream changed, but it was still good to us, for we had become proud sophomores. Our leaders for this year were: Robert Grizzard, Mary Lou Harris, Shirley Allen, and Joe Doyle. Of course we knew everything; or, at least we thought we did. Giving the Sophomore-Junior-Senior banquet and dance was our biggest thrill. The work didn't seem like work at all; it was a goal to which we had long looked forward. Club JS2 was the setting of the banquet and dance, and Jimmy McArdle was proprietor. A delicious meal was served, after which the Virginians played for the dance. We were proud sophomores, indeed, to think that we had presented the seniors with such an outstanding evening. They returned their thanks by giving us a picnic at the end of the school year.

Hattie Laureen Ferguson

William Donald Finch

Dorothy Leola Frye

Carolyn Ann Gray

Robert Hope Grizzard, Jr.

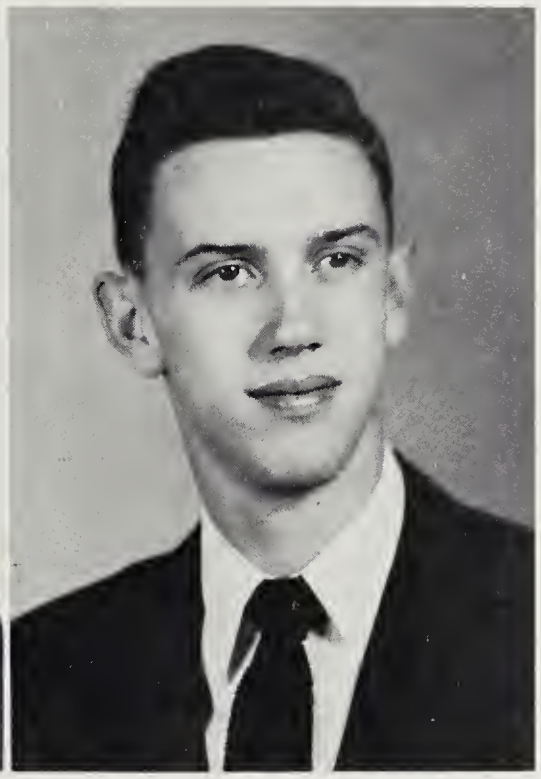

Charles Baker Harding, Jr.

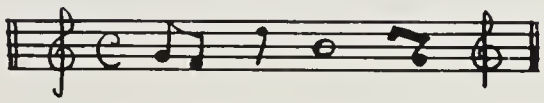

September of 1951 brought us back to G.C.H.S. as juniors, the leaders of the school. There was no senior class ahead of us; we were to have two years of leadership. Darden Livesay was elected president of our class with vice-president, Bobby Lucas; secretary, Robert Duncan; and treasurer, Martha Newsome.

Our dreams were realized in the sports world, too, this year. The football team was booming with Co-captains Johnny Brantley and Jimmy Jean. In the boys basketball Darden Livesay was captain, and they traveled to the tournament, not winning by the scores, but winning in their hearts. The girls chose Elsie Meade Webb and Mary Lou Harris to lead their team, and, though the season was not very successful, it provided good experience for the coming year. As usual Emporia had a winning baseball team with Co-captains Danny Belmonte and Carlton Butler. Danny was also chosen as a member of the 1952 District All-Star Team.

Barbara Bland Harding

Herman Marshall Harris

Mary Lou Harris

Lewis Edward Harrup

Robert Raiford Hart

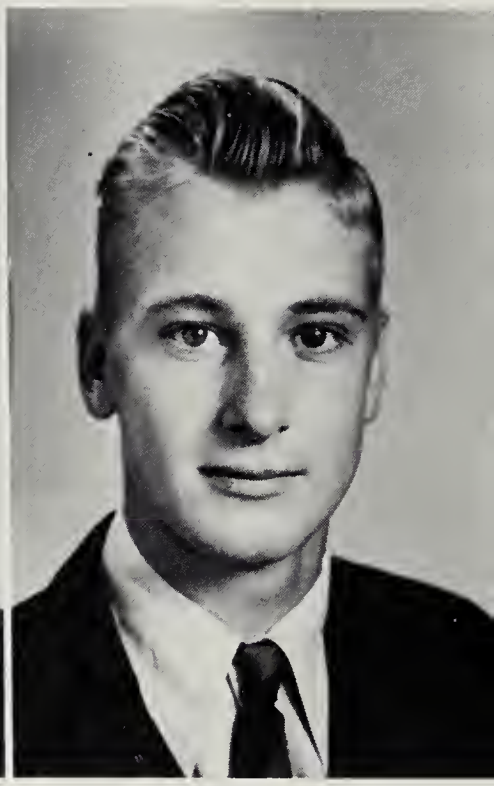

Jessie Lee Hobbs

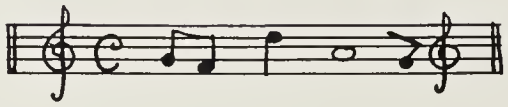

But sports were not all to be proud of as juniors. Our class visited Richmond during the General Assembly and saw it in action, and visited the museums there. The trip was very educational as well as enjoyable to us.

This was the year, too, that our Senior Tri-Hi-Y and Hi-Y Clubs won plaques for being the best clubs in the district. Lucy Morrow also helped our club by rating second best reporter of the Hi-Y - Tri-Hi-Y Model General Assembly. John Starke was elected Youth Governor for the Assembly to be held in 1953.

At the beauty pageant held to choose "Miss Emporia Hi" the judges picked Barbara Harding. Barbara also served as Homecoming Queen. There were other beauty races in our class, too, as Nell Tomlinson was elected May Queen with her maid-of-honor, Mary Frances Derring, and for the scream of the year, Al Davis was chosen the most beautiful in the Womanless Beauty Pageant.

Priscilla Harding Jessee

Sidney Millard Jones

Suzanne Cochrane Klotz

Loretta Lamb

Darden Rawls Livesay

Robert Edward Lucas

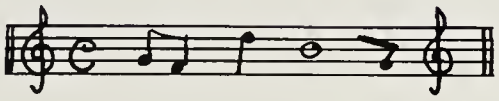

Once again our class held its annual Ball in the armory. It was a "Moonlight Prom" with a blue sky complete with stars and a large illuminated moon.

The Junior year ended with a picnic at Slagles Lake with much revelry. Then it happened! Our class, with only 53 members now, had become seniors. With the very capable officers, Johnny Brantley, President; Ann Warren, Vice-President; Virginia Matthews,. Secretary; and Martha Newsome, Treasurer, we started the big year off with a bang. Frances Ann Williams was elected editor of the annual with Joyce Braswell, assistant editor, and Baker Harding, Business Manager. Frances Ann was also chosen by the class and faculty as the best citizen of the class.

The "Riparian" was one of our main interests, and to raise money we presented "Calendar Capers," a musical, sold Christmas cards, and gave a most successful senior play, "For Pete's Sake!"

Emily Ruth Matthews

Virginia Lee Matthews

James Charles McArdle

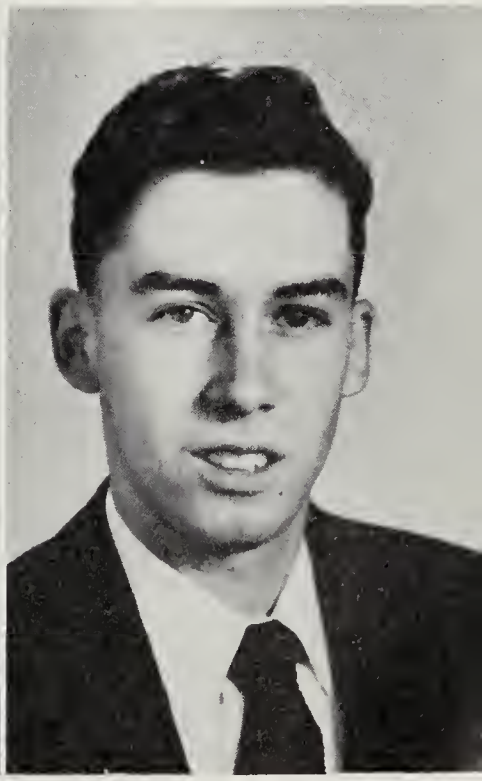

Nancy Jean Moore

Lucy Meade Morrow

Martha Duke Newsome

This seemed to be a good year for G.C.H.S. in sports, too, for the football team, again with Johnny Brantley as a co-captain, lost only two games. Danny Belmonte, Garrett Brigman, Joe Doyle, Gene Ferguson, Darden Livesay, W. M. Robinson, and Robert Grizzard were among the seniors who showed expertness on the gridiron. In basketball the boys fought with the true spirit of G.C.H.S. with the seniors Darden Livesay, co-captain, Johnny Brantley, and Danny Belmonte. Mary Lou Harris and Elsie Meade Webb again led the girls, and it was this year that they were undefeated in the District. Both the boys and the girls went to the basketball tournaments to bring honors back to their Alma Mater. Frances Ann Williams and Virginia Matthews were among the Seniors who helped gain these honors.

During the sports season Elsie Meade Webb was elected Homecoming Queen with maid-of-honor, Mary Frances Derring, and her senior attendants, Sue Klotz and Nancy Moore.

Billy Jearl Norwood

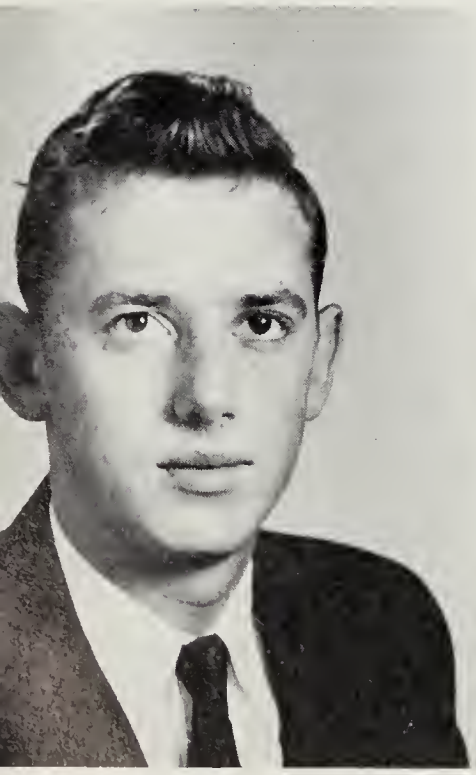

Charlene Templa Owen

Ellen Geneva Powell

Willard Montellous Robinson, Jr.

Nellie Irene Rodgester

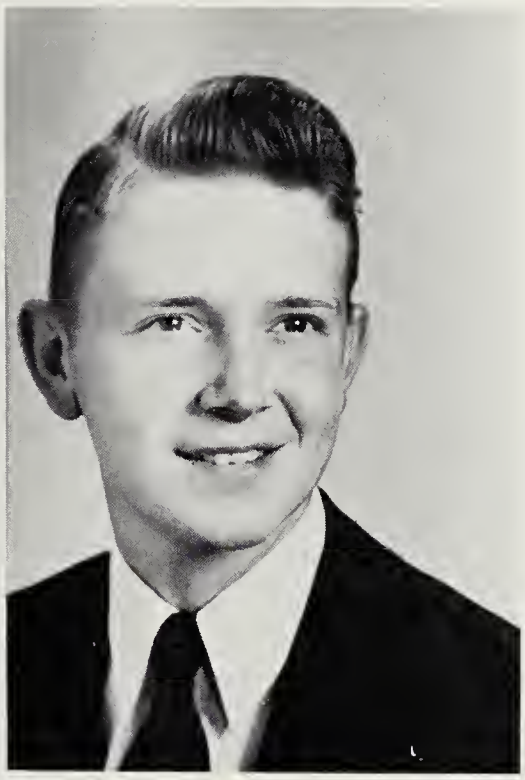

John Winton Starke

Without mentioning the high scholastic standings of students such as Lucy Morrow, Peggy Bryant, Elsie Meade Webb, Clifton Collins, Virginia Matthews, Laureen Ferguson, and Frances Ann Williams this would not seem like the class of '53. We are just as proud of them as our country is of George Washington and the many men who helped make America what it is today.

On January 18, 1953, we went as a class to Washington, D. C. for the inauguration of the President. In our three days there, we saw all the historical monuments. toured the capitol and many other places of interest, and most important of all, we saw President Eisenhower in person.

Frances Ann Warren

Elsie Meade Webb

Mary Elizabeth Wendell

Wilhelmina Jean Wendell

Doris Lee Whitby

Frances Ann Williams

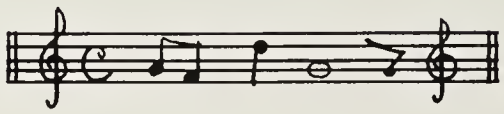

But most vivid in our minds remains the lovely Junior-Senior Banquet and Dance given us by the Juniors. It was the last dance for our class, and the orchestra played more beautifully than ever on that special May evening. We were beginning to realize how much we really thought of our school, and how we hate to leave it.

Now, we have reached the first rung of our ladder as we reach graduation. It is not the end of our class, but just the beginning, and as we go our separate ways in the long life ahead of us, may our class be as successful as it has been in our years at G.C.H.S.

Class Historian
Mary Lou Harris

Frances Ann Williams

Betty Ann Wills

CLASS COLORS
RED and WHITE

CLASS FLOWER
WHITE CARNATION

1. Kindergarden Days 2. B. B. and June 3. Center Forward 4. May day Beauty 5. Chrysler dealer 6. "Luke" Davis 7. Miss Emporia '51 8. Future co-captain 9. Sixth grade 10. Where was Joe then? 11. Danny, did you really catch these? 12. Elsie and brother Jim 13. "Nippy" 14. What's wrong? Too much weight on your head's? 15. Peggy 16. Football Stars 17. Joe 18. What happened, Nancy? 19. B. B. and Fritz 20. Three Musketeers 21. Meeting of Bridge Club.

SUPERL

MOST ATHLETIC
Mary Lou Harris
Darden Livesay

MOST VERSATILE
Elsie Meade Webb
Danny Belmonte

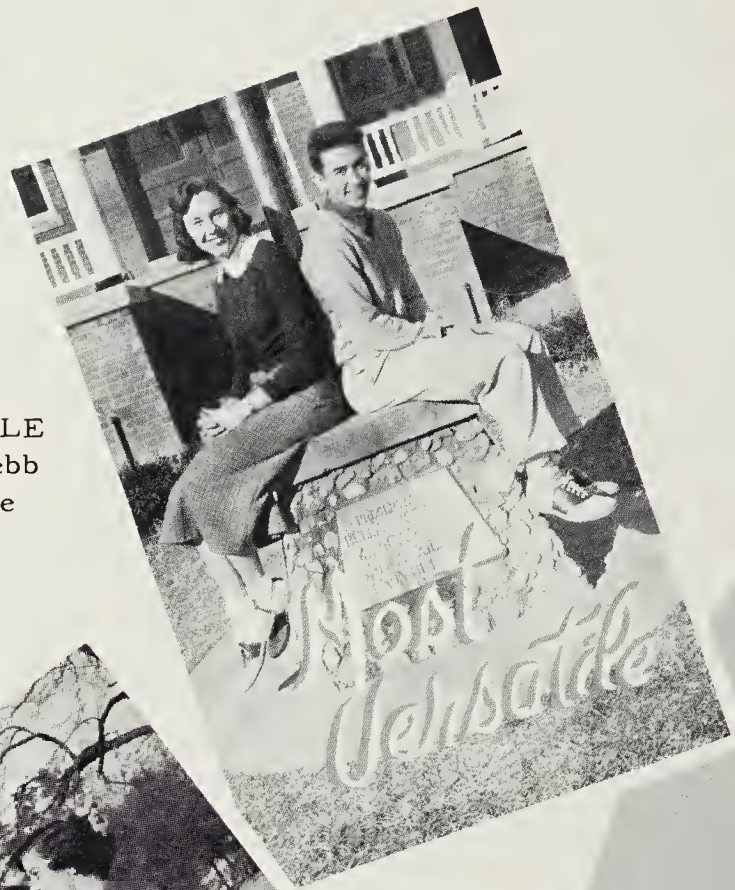

WITTIEST
Virginia Matthews
Al Davis

MOST POPULAR
Elsie Meade Webb
Baker Harding

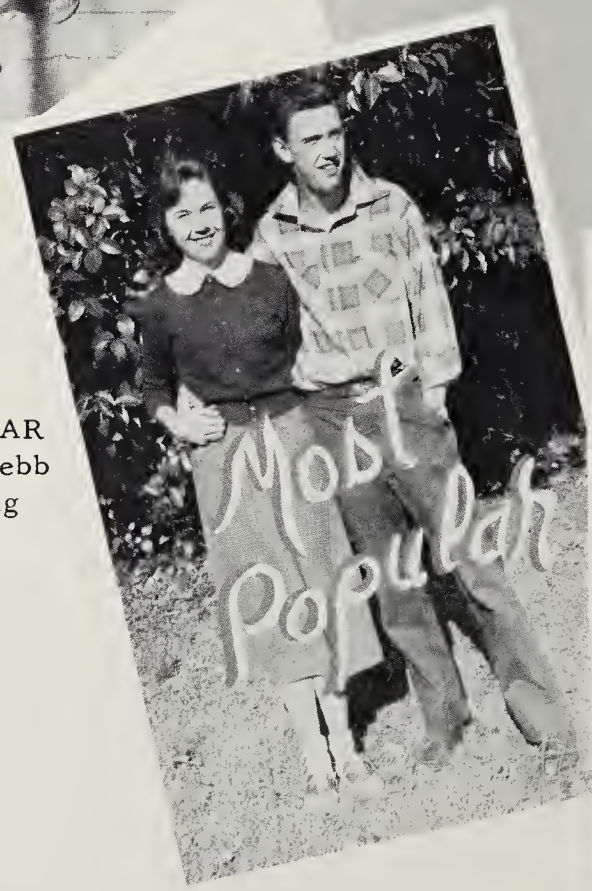

MOST LIKELY TO SUCCEED
Mary Lou Harris
W. M. Robinson

ATIVES

BEST DRESSED
Sue Klotz
Danny Belmonte

BEST LOOKING
Sue Klotz
Bobby Lucas

FRIENDLIEST
Nancy Moore
Genie Ferguson

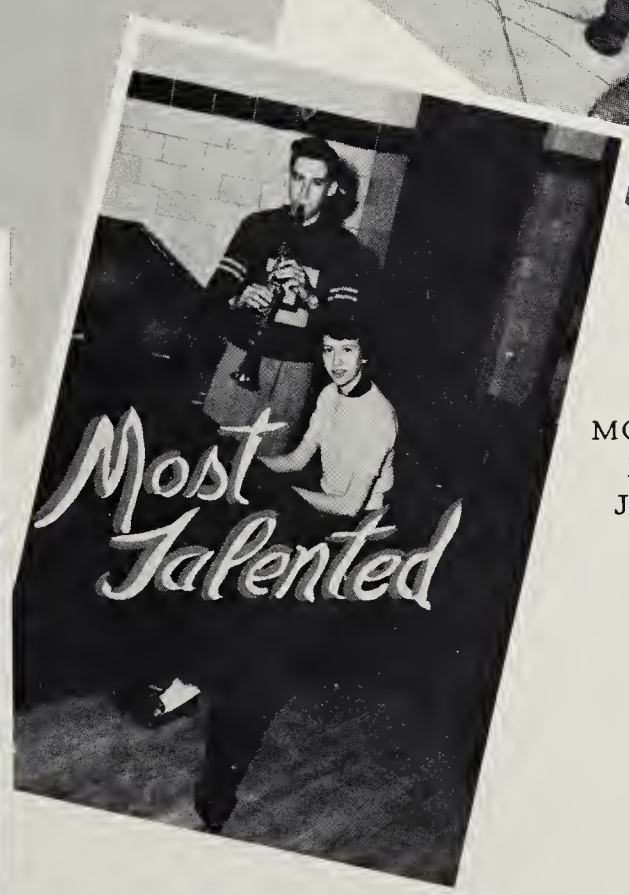

MOST TALENTED
Loretta Lamm
Jimmy McArdle

BEST LEADERS
Virginia Matthews
Johnny Brantley

Senior Class Play

For Petes' Sake!

Senior Play

Presented March 13, 1953

Miss Sarah Pepperdine, Peter's aunt.....Emily Matthews
Jasmine Jackson, Aunt Sarah's darky cook.....Dorothy Frye
Cicero Murglethorpe, The Dean of Elwood College.....Bobby Lucas
Peter Pepperdine, Always in hot water.....Garrett Brigman
Bill Bradshaw, Peter's pal.....Lewis Harrup
Thorndyke Murglethorpe, (Muggsy), a college grind.....W. M. Robinson
Mrs. Georgiana Clarkston, a social climber.....Peggy Bryant
Nadine Clarkston, Peter's sweetheart.....Anne Warren
Peggy Clarkston, Bill's sweetheart.....Mary Frances Derring
Malvina Potts, Muggsy's goddess.....Sue Klotz
John Boliver, a wealthy banker.....Billy Finch
Dupont Darby, the poet of Elwood College.....Robert Duncan

JUNIORS

CLASS OFFICERS

Should auld aquaintance be forgot.

Juniors

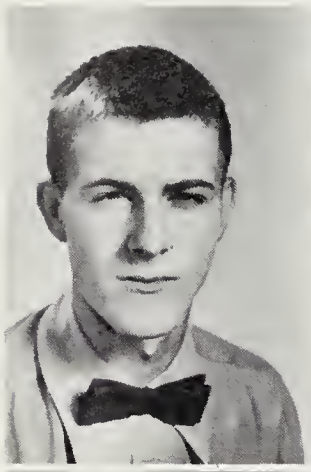
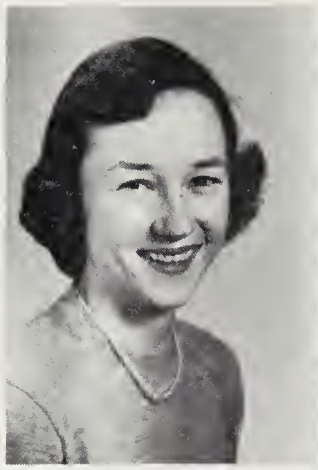

Bobby Allen
Hattie Allen
Jeannette Allen
Hattie Bradley

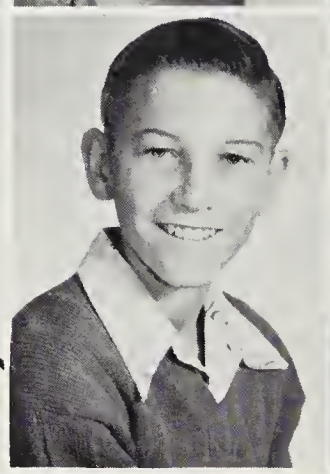

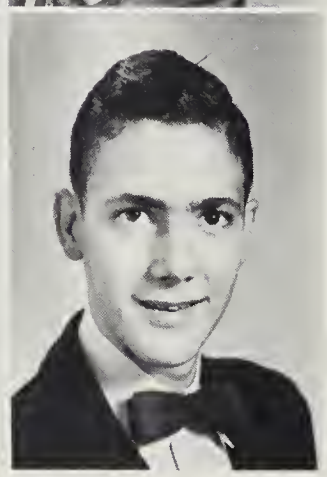

Evelyn Brady
George Braswell, Jr.
Mattie Catlett
Bobby Chaplin

Joanne Clarke
Julian Clary
Thomas Conwell, Jr.
Russell Darden

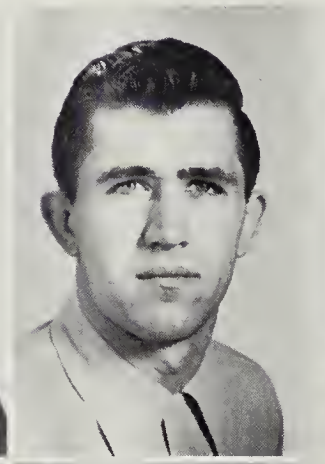

Barbara Delbridge
Marilyn Dianis
Delores Faris
Betty Jean Faulkner

Jane Gill
Horace Gordon
Shirley Gordon

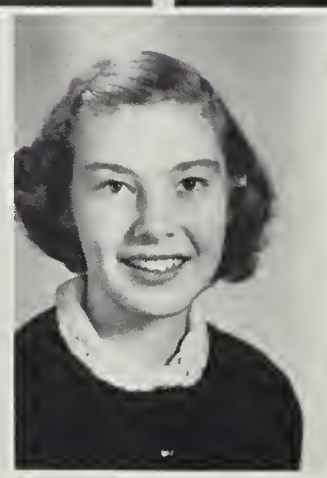
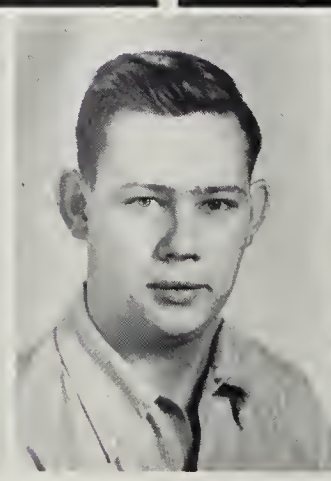

Juniors

William Grant
Jean Gregory
Yancey Grinstead
Edris Grizzard

Peggy Grizzard
Ervin Harris
Sylvia Harrison
Welford Inge

Rosalia Janski
Shirley Jean
Betty Ann Jones
Mead Jones

Calvert King
Jean Lewis
Earl Lucas, Jr.
Russell Lundy

Katie Lynch
Vivian Maize
Janie Merricks

Juniors

Horace Mitchell
Jane Mitchell
Bernice Moore
Betty Moore

Shirley Moss
Barbara Pearson
Shirley Pearson
Fritz Prasse, Jr.

Victor Reinhardt
Alfred Smith
Dan Stainback
Willis Stone

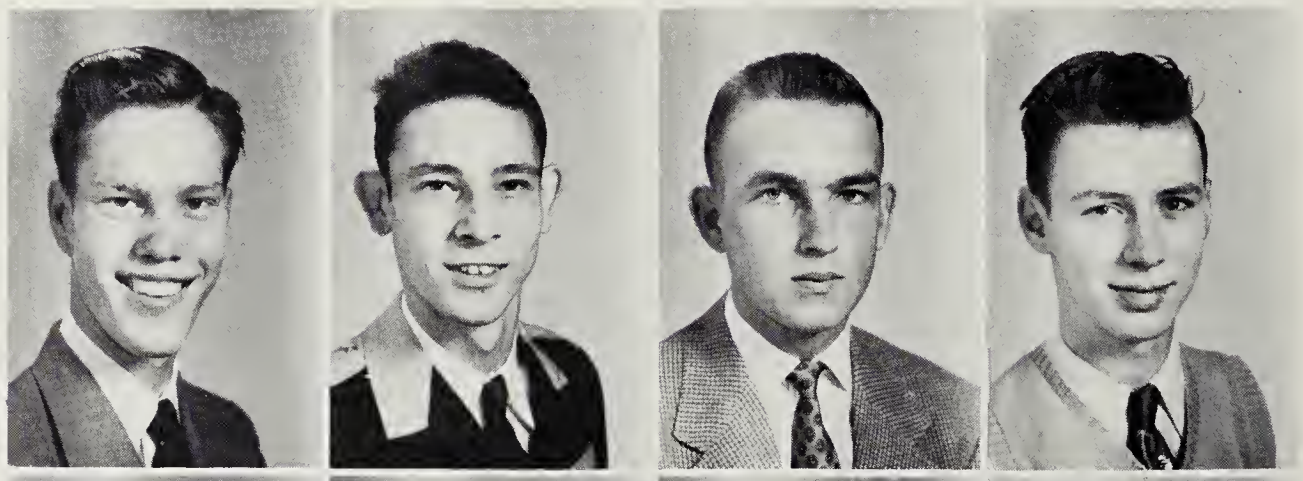

Mosetta Sykes
Nell Tomlinson
Channing Weaver
Kenneth Williams

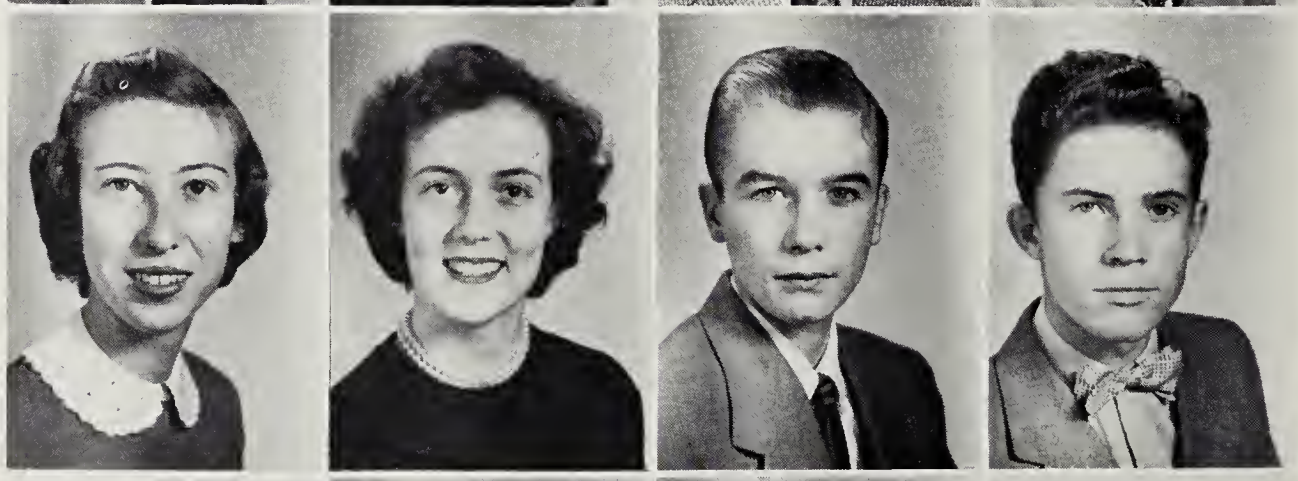

Andrew Wrenn
Jean Wrenn

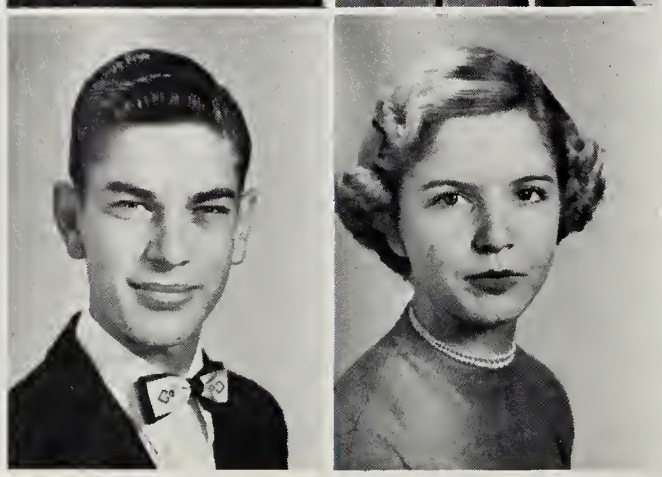

Not Pictured:

Carlton Butler
Shirley Knapp
Alice Smith
Dora Tudor

SOPHOMORES

CLASS
OFFICERS

And days
of auld lang syne!

Sophomores

Betty Jane Allen
Eugene Allen
Georgia Rose Allen

Lofton Allen
Judy Barrett
Billy Blalock

Richard Bloom
Shirley Boughton
Jane Brett
James Bunn

Jane Chavis
Bobby Clary
Amerylis Crocker
Joyce Edwards

George Elkins
James Everett, Jr.
Frankie Ferguson
Melvin Ferguson

Sophomores

Patricia Ferguson
Shirley Ferguson
Earl Garner

June Harding
Chris Harrell
Raymond Harris

Almont Holloway
Monroe Jackson
Jim Jean
Joseph Jones

Virginia Kasper
Elizabeth King
Donnie Knapp
Edward Lashley, Jr.

Wade Lifsey
Edward Lucas
William Mitchell
Ida Jean Moore

Sophomores

Martha Moore
Violet Moore
Joan McDearman

Wesley Newsome, Jr.
Ann Owen
William Pearson

Ann Rae
Cecil Rae
Libby Robinson
Gloria Seegers

Janice Specter
Joyce Spence
Grace Stainback
Nancy Wendell

Bet Wiley
Christine Woodruff

Not Pictured:

James Grizzard
Audrey Morris
Patsy McCall
Walker Taylor
Donald Tillar
Faye Williams

FRESHMEN

CLASS
OFFICERS

For auld lang syne, my dear
for auld lang syne!

Freshmen

Eleanor Allen
Mary Allen
Edna Anderton
Henry Barnes

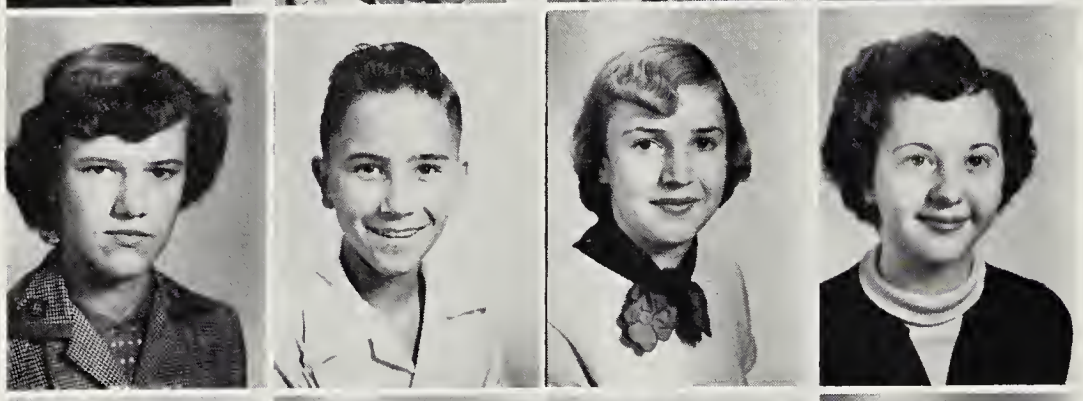

Nancy Barnes
Tommy Barnes
Barbara Beale
Madeline Benton

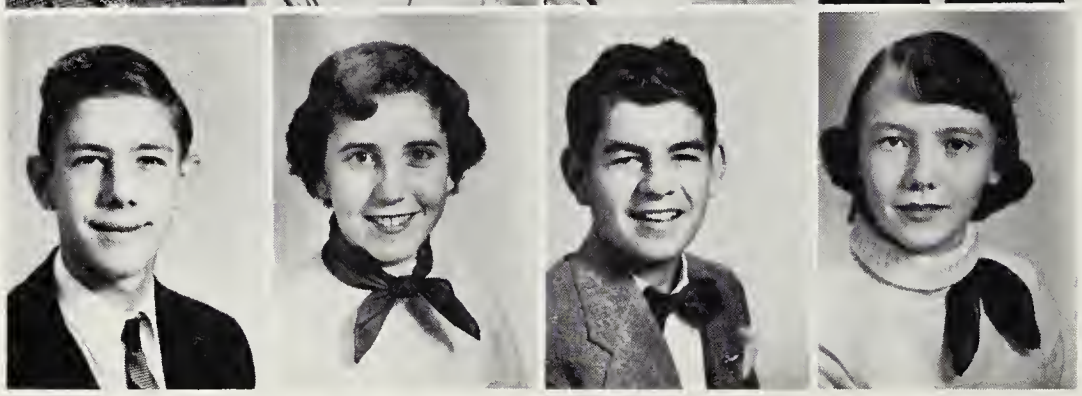

George Blick
Elaine Bowen
Edward Bradley
Hattie Bradley

James Bradley
Mary Frances Cattlet
Gene Doyle
Virginia Doyle
James Drewry

Mike Duncan
Nancy Eason
Alfred Faison
Bobby Faison
Henry Faison

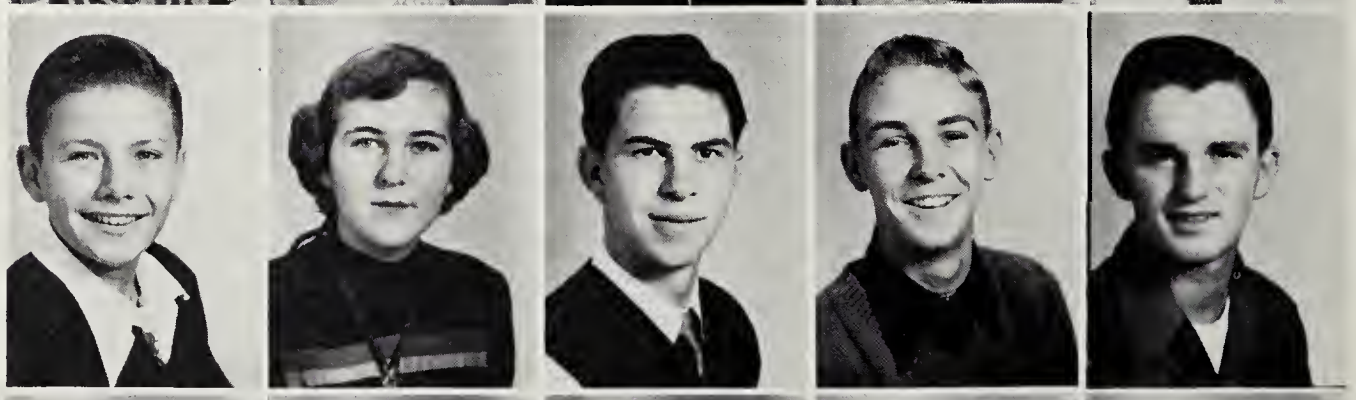

Betty Faris
Ernestine Ferguson
Josephine Ferguson
Lucy Ferguson
Marilyn Frye

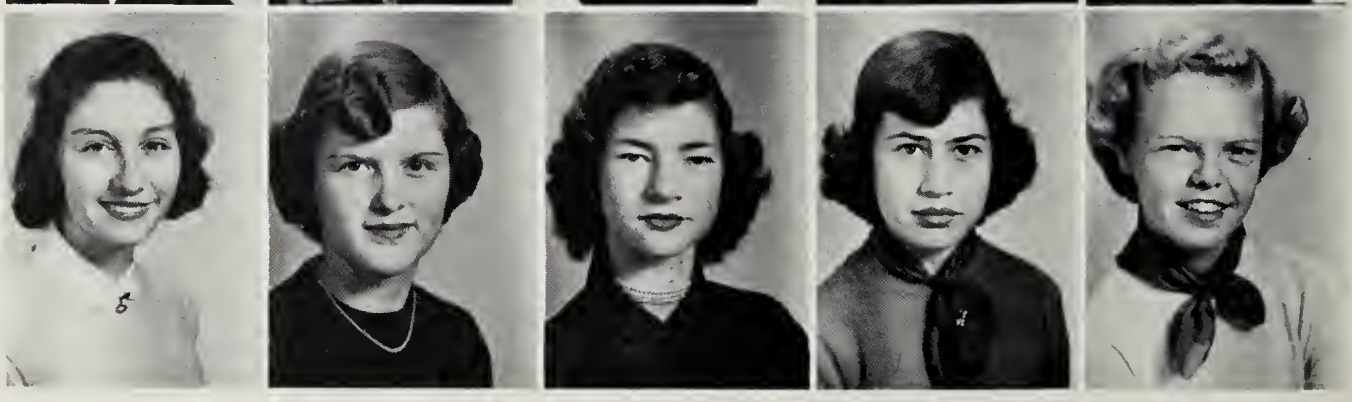

Freshmen

Patricia Gray
David Hadley
Betsy Harding
Cecilia Harris

Eloise Harris
James Harris
Margaret Harris
Elizabeth Harrison

Nancy Jo Hill
Robert Hudson
Bert Johnson
Elliot Johnson

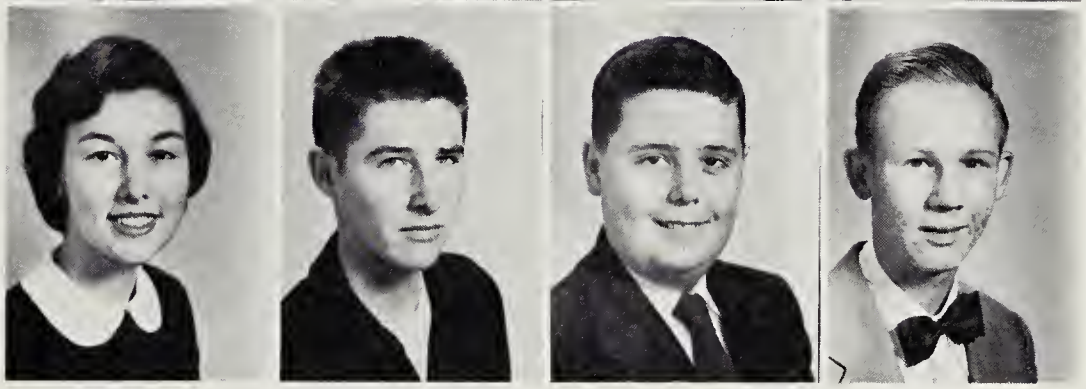

Nancy Johnson
Dan Jones
Mary Etta Jones
Myron Jones
Eugene King

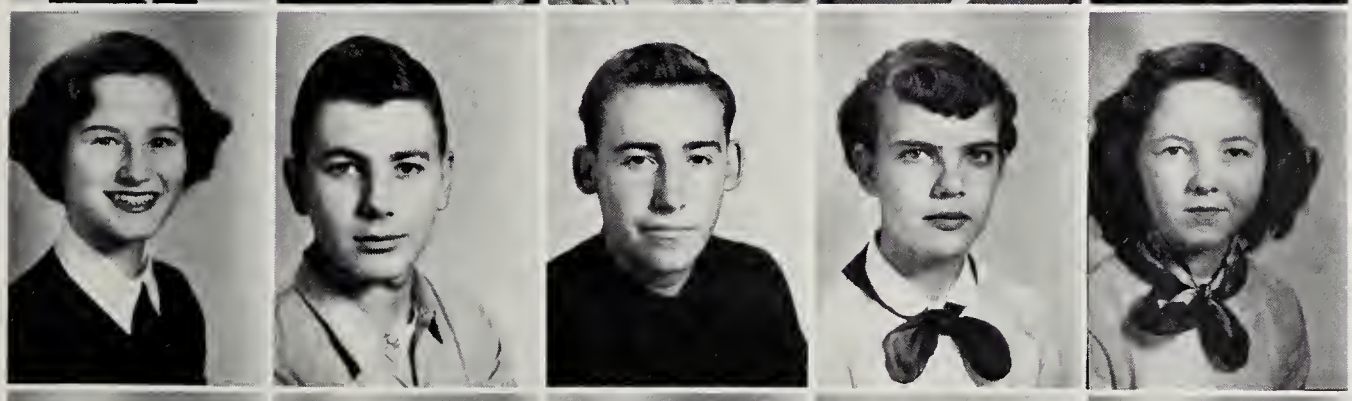

Martha Lane Kiser
Clayton Land
Jimmy Lane
Barbara Lynch
Daisy Mitchell

Peggy Moore
Carolyn Moran
Elsie Mae Morgan
Robert McCall
Carolyn Pearson

Freshmen

Edward Pearson
Benjy Parker
Dickie Parker
Patricia Perkins

Frances Phelps
Daphine Pollard
Jeannette Pollard
Peggy Poole

Inez Powell
Bart Rainey
Leroy Sasser
Jonnie Seegers

Norman Seifert
Tommy Short
Virgie Starke
Jane Ruth Thorpe
Maggie Thorpe

Jeannette Williams
Tommy Williams
Billy Wills
Mary Emma Wrenn
Betty Dean Wright

Jimmie Webb
Frances Wendell
Jimmy Wheeler
Joyce Whitehead
Alvin Williams

Not Pictured:

Bobby Bailey
Charlie Edge
Richard Henry
Bobby McArdle
Henry Price
Smithy Rook

In Memoriam

William Alfred Wills, son of Mr. and Mrs. James Wills, passed suddenly from our midst, Sunday morning, January 4, 1953.

Billy was a faithful member of the Calvary Baptist Church and Sunday School. At school he was a member of the freshman class and the Industrial Arts Club. Last year he played right halfback on the Midget Football team where he earned his "Letter". He played right end on the Varsity Football Team this session. Although football was his favorite sport he played some basketball and baseball. He thoroughly enjoyed camping, hunting and fishing.

His loyal service and gracious manners gained him many friends by whom he was admired and respected. Our loss in his passing is felt very keenly. It will be difficult to fill his place in our fellowship.

Eighth Grade

Arlene Allen
Beatrice Allen
Esther Allen
Evelyn Allen
Geneva Ann Allen
Juliette Belmonte

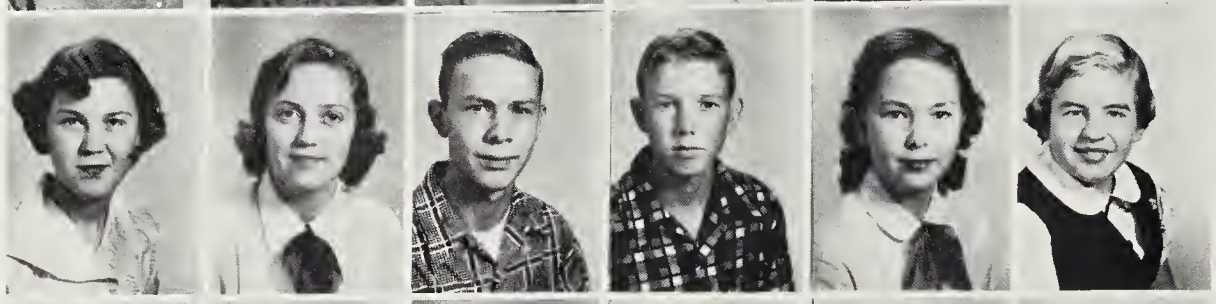

Shirley Bennett
Shirley Bishop
Herbert Bowen
William Bowen
Betty Mae Bradley
Peggy Bradley

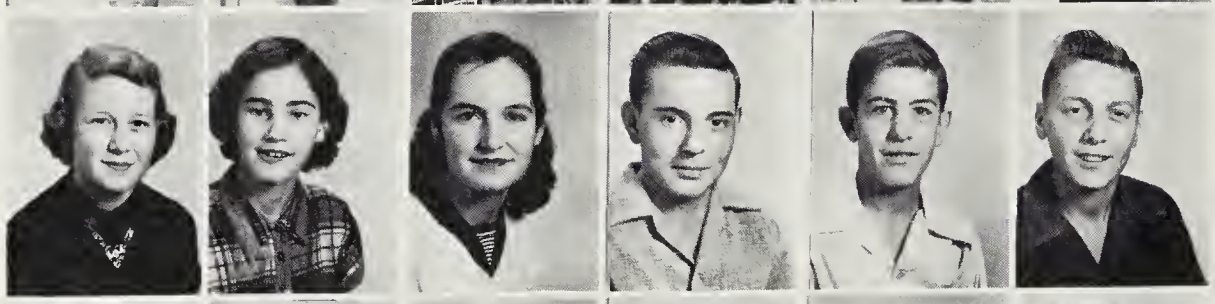

Shirley Bradley
Jeanette Bradley
Etta May Bryant
William Bryant
Benton Butler
William Caish

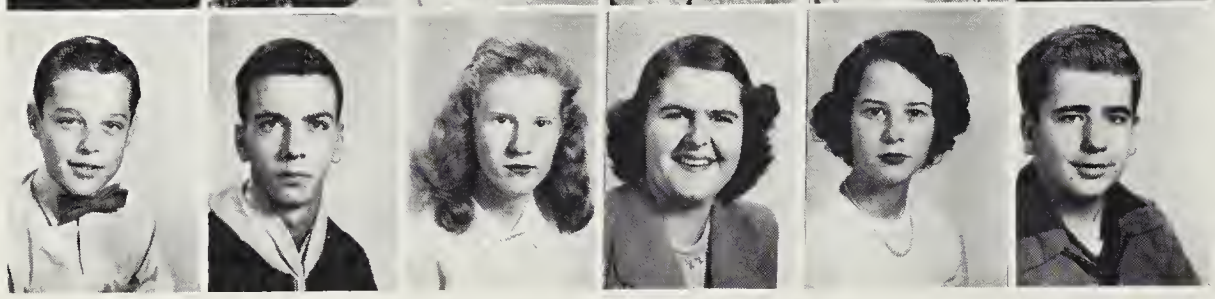

Bobby Callahan
Alvin Clary
Peggy Connor
Virginia Delbridge
Kay Downs
Billy Duncan

Rebecca Edge
Don Elkins
Joan Everette
Neil Faison
Onell Faison
Peggy Gammon

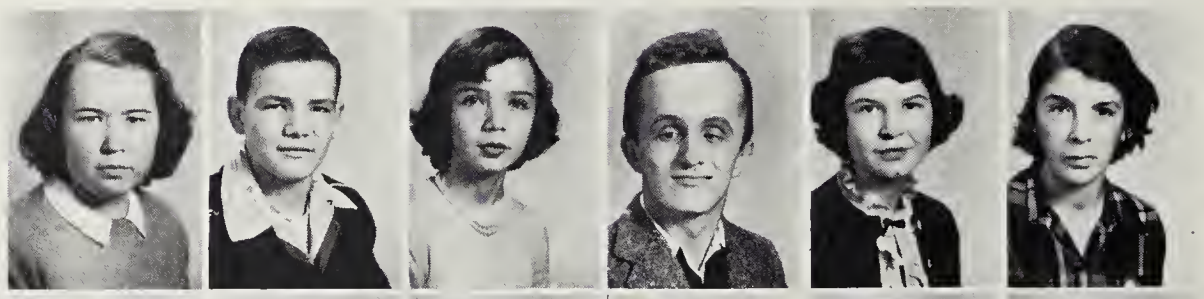

Lewis Garner
Pauline Gay
Franklin Grizzard
Norman Harding
Jimmy Harris
William Harris

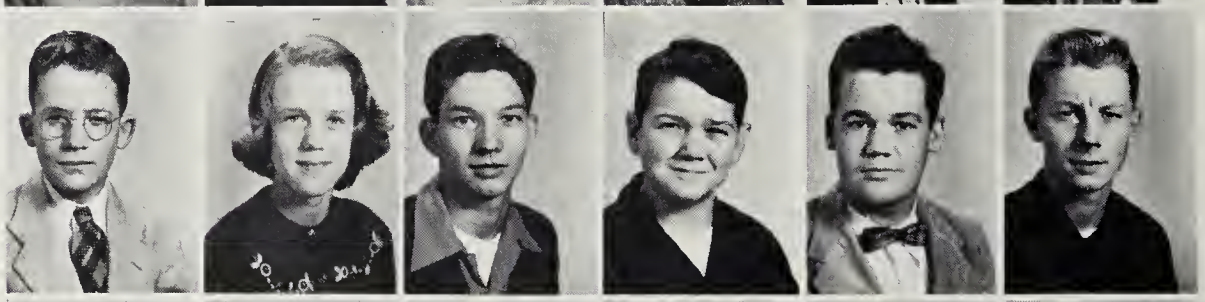

Amos Hasty, Jr.
Charles Hoke
Charles Holland
Wayne Holland
Erma Jarrett
Randolph Johnson

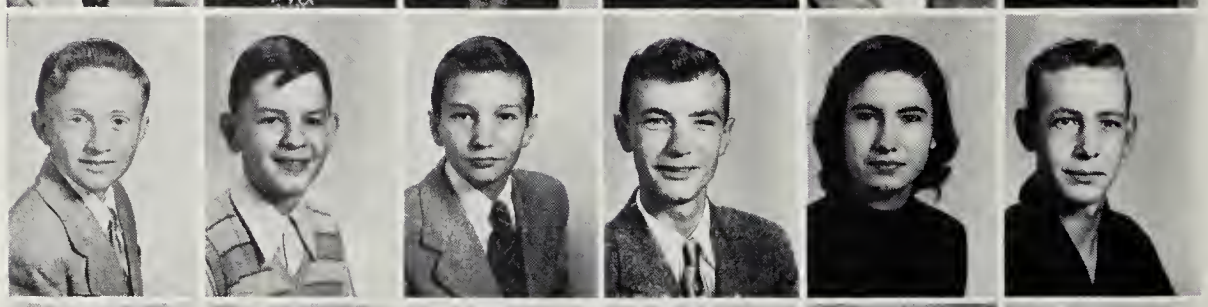

Betsy Joyner
Polly Justice
Elaine Kasper
Charles King
Shearin Kiser
Sarah Klugel

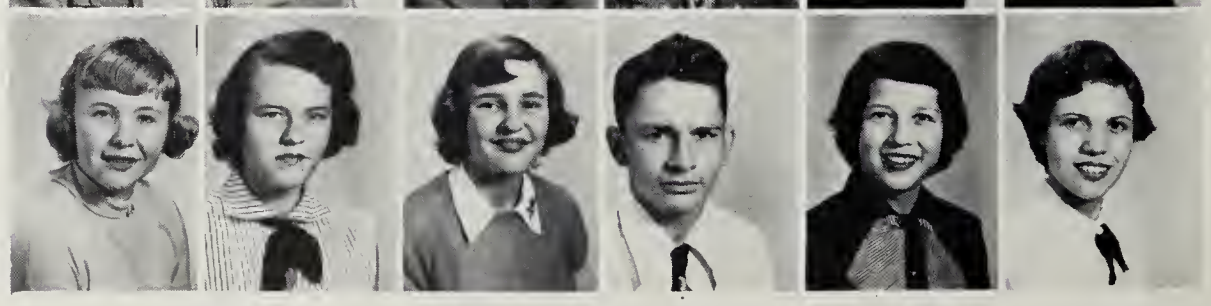

Eighth Grade

Kirkland Lashley
Edward Lee
Dorothea Lifsey
Jacqueline Ligon
Barbara Lowery

Daisy Moore
Robert Moore
Thomas Morris
Carolyn McCann
Peggy Ann McKinney

Ethel Ogburn
Elizabeth Padgett
Cato Pair
Wesley Parker
Louise Parrish

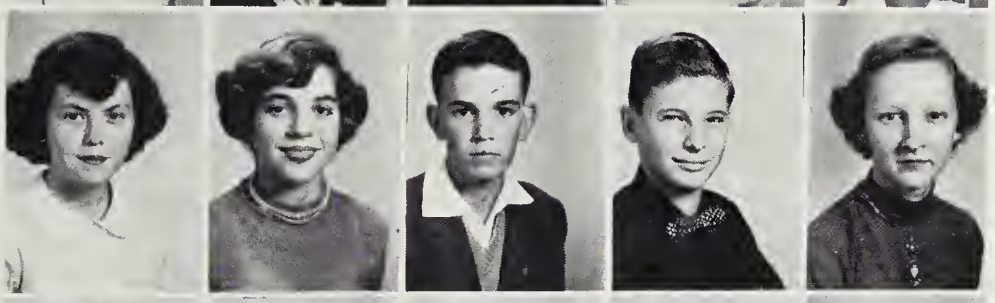

Mary Elaine Phillips
Milton Phillips
Ronald Lee Pollard
Billy Powell
Carl Rae

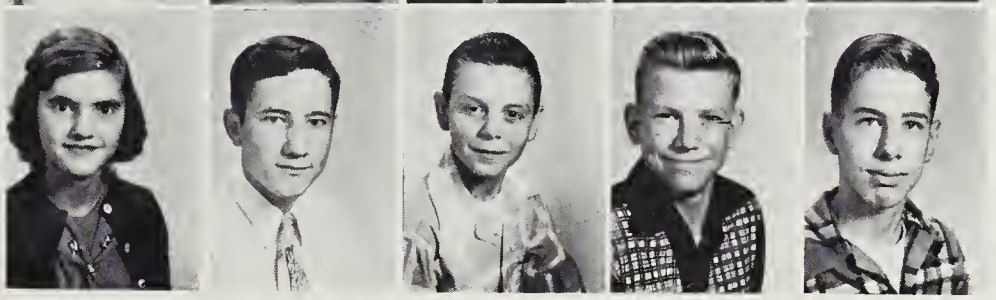

Emma Lee Rodgester
Ann Scranton
Jaime Seegers
Barbara Slate
Audrey Smith
Kenneth Sodergren

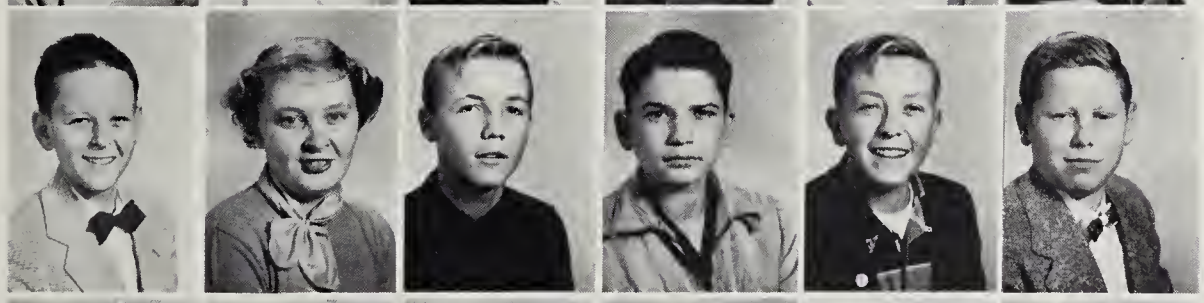

Edward Spence, Jr.
Mary Catherine Talley
Aubrey Temple
Bob Tuggle
James Velvin
Billy Vincent

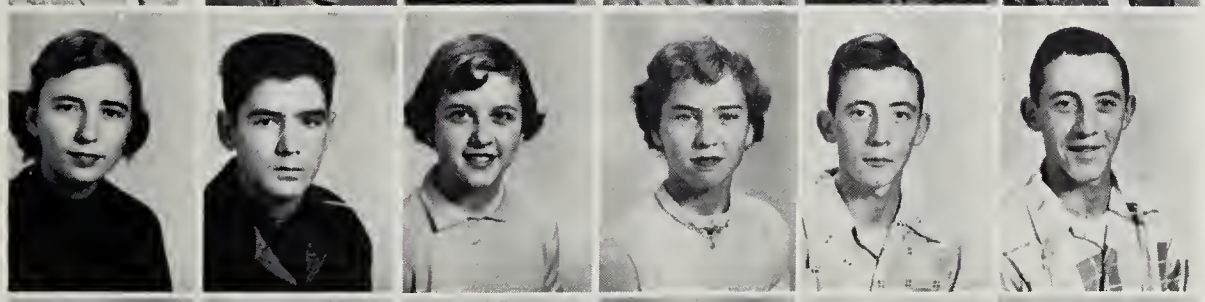

Erline Vincent
Jake Watson
Agnes Lane Weaver
Audrey Whitehead
Edward Williams
Temple Williams

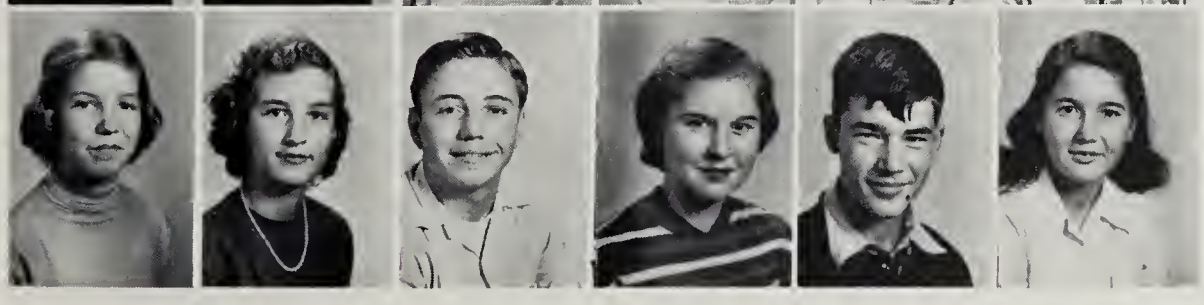

Linda Wrenn
Jane Wright
Al Woodruff
Windell Yeattes
John Zimmerman
Mildred Zimmerman

Not Pictured: Paul Brewer, Mary Buckner, Betty Gray, Milton McCaffity, Shelton Norwood, Jr. Marion Rainey.

1. Cheerleader giving a football player moral support. 2. Homecoming 3. "Peg" 4. What are you looking at girls? 5. One of our teachers 6. Who are you posing for? 7. Our class majorette 8. Those senior strong men 9. What a life! 10. Judy seems to want a ride 11. What would Bubber say? 12. Who wrecked this car? 13. The end of Moore 14. Some bathing beauties 15. Barbara '51 16. What legs!! 17. Three of a kind 18. Off to the convention 19. Pint size football players 20. Swing in the breeze 21. Mary dressed for Easter 22. What's on your feet Nancy? 23. May Day lovelies 24. Getting a good tan, Sue? 25. Moonbeam 26. Look at our cheerleaders here!!!

ACTIVITIES

We'll take a cup o'kindness yet
for auld lang syne.

S. C. A.

George Braswell
Vice-President

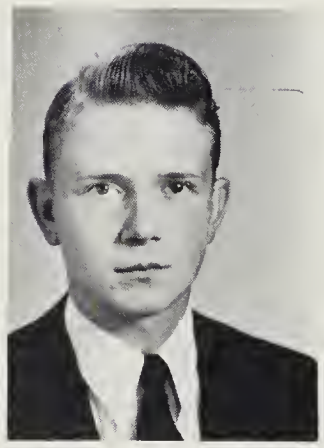

John Starke
President

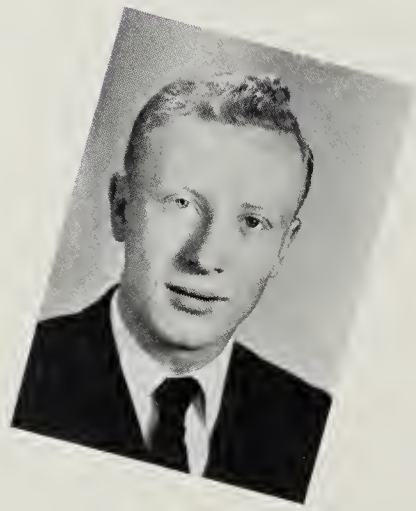

W. M. Robinson
Treasurer

Barbara Harding
Corresponding Secretary

Frances Ann Williams
Recording Secretary

The Student Cooperative Association is a service organization whose projects are directed for the good of the whole school. The largest project to be completed by this organization was the publishing of a handbook which was given to all high school students. Another big project was buying a flag for the new high school.

The Greensville County S.C.A. had charge of planning the district S.C.A. meeting at Stony Creek. John Starke presided and the girl's trio furnished a musical selection. Also a group of S.C.A. members attended a forum sponsored by Miller and Rhoads at John Marshall High School in Richmond, Virginia. This forum was conducted by Virginia S.C.A. members and thirty foreign students.

Other projects have been to have a cake auction and the selling of hot dogs and candy at ball games.

The members of the S.C.A. are from each home room and each spring the officers are elected by the whole high school. The officers for 1952-53 are: President, John Starke; Vice-President, George Braswell; Recording Secretary, Frances Ann Williams; Corresponding Secretary, Barbara Harding; and Treasurer, W.M. Robinson. The sponsors are Miss Lucy Davis and Mrs. Jane Tucker.

BETA CLUB

Senior Girls Tri-Hi-Y

President--Frances Ann Williams; Vice-President--Martha Newsome; Secretary-Barbara Harding; Treasurer--Marilyn Dianis; Reporter--Mosetta Sykes; Sponsor--Miss Trixie Johnson.

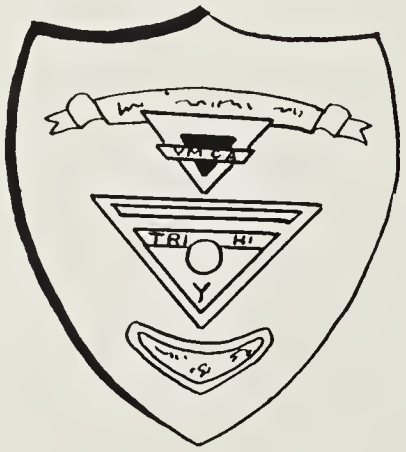

The Senior Girl's Tri-Hi-Y is a Christian organization in the school for junior and senior girls. Its purpose is "to create, maintain and extend throughout the home, school, and community high standards of Christian character." Each year the club entertains visiting basketball and football teams. This year the Hi-Ys were in charge of the Homecoming Dance. The float which was entered in the parade was very pretty and won second prize. The club also fixed a basket at Christmas for a needy family. With the help of the other Hi-Ys, the club conducted Pre-Easter services in the school and a community sunrise service on Easter Sunday. This was followed by a breakfast at the Legion Hut.

Most outstanding was the organization of an alumni club. This was a new thing for the entire state as well as this school.

Also, delegates were sent to the district convention, the Model General Assembly and to Blue Ridge. Lucy Morrow won a reporter's award for articles written at Model General Assembly.

Book Marks for daily Bible readings were distributed to all school students.

Senior Boys' Hi-Y

President, W. M. Robinson; Vice-President, Bobby Lucas; Secretary, John Starke; Treasurer, Bobby Hart; Sponsor, Mrs. Monroe Grizzard.

The Senior Boys Hi-Y, which is a Christian organization in the school, has been outstanding in the state for many years. This year we have the youth governor of Virginia, John Starke. He is a member of the Senior class and was President of our club last year. Earl Lucas, a junior, was elected President of the district for next year. Every year the Hi-Y sponsors a Sunrise service at Easter along with many other activities such as entertaining different teams at the ball games and attending churches in the community.

John Starke
Virginia Youth Governor

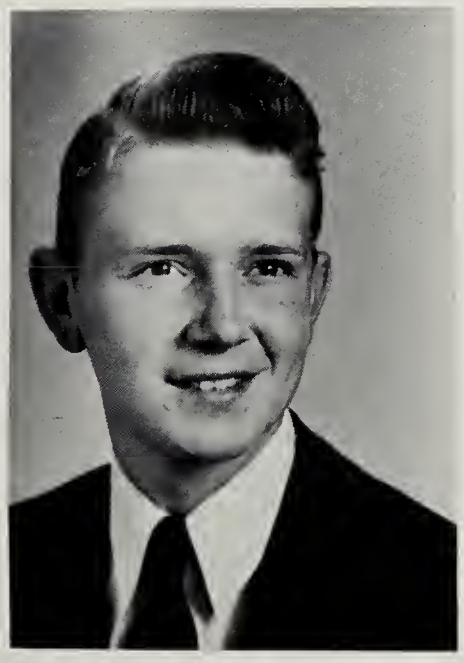

Earl Lucas
President District I '53-'54

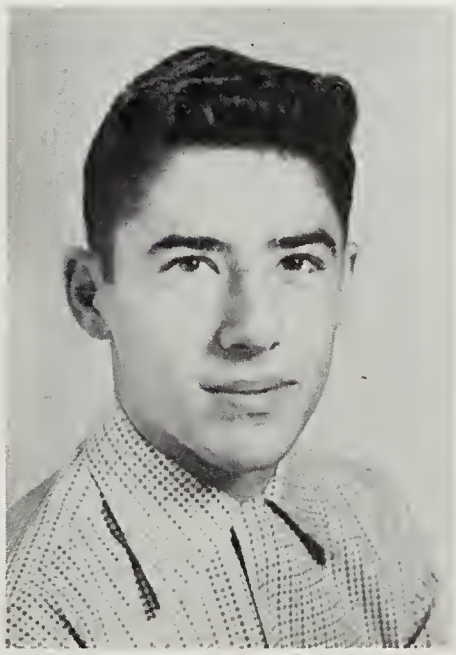

Eaglettes Tri-Hi-Y

President, Judy Barrett; Vice-President, Amerylis Crocker; Secretary, Ann Owen; Treasurer, Jane Brett; Reporter, Joan McDearmon; Chaplin, Grace Stainback; Sponsor, Mrs. Perkins Wiley.

The Eaglettes

The Eaglettes Tri-Hi-Y, cooperating with the other Hi-Ys in the school, sponsored several major programs in the past months. An alumni club was formed, and this was the first of this type of thing to be done throughout the state. After the Homecoming game refreshments were served to the two teams, the court and other visitors. A Christmas basket was prepared for a needy family in the community. The club also helped with the Pre-Easter services. Along with the other clubs delegates were sent to the various state and district meetings.

Junior Boys' Hi-Y Club

The Junior Boys' Hi-Y Club includes boys from the eighth and ninth grades whose purpose is "to create, maintain, and extend throughout the home, school and cummunity high standards of Christian character." The club prepares boys for membership in the Senior Boys' Hi-Y. It is led by Miss Jane Holland.

President, James Drewry; Vice-President, Jimmy Wheeler; Secretary, Norman Seifert; Treasurer, Benjy Parker; Reporter, Bobby Hudson; Sponsor, Miss Jane Holland.

Junior Boys' Hi-Y

Dramatic Club

President - Frances Phelps; Vice-President - Jonnie Seegers; Secretary - Betsy Harding; Treasurer Wesley Parker; Sponsor - Miss Peggy Harmon.

Dramatic Club

The Dramatic Club serves the interest of students interested in the stage and acting. This year under the direction of Miss Margaret Harmon the organization presented to the school a one-act play. There are no special requirements for membership except for an interest in dramatics and a willingness to work.

Delegates to Boys and Girls State

The class of '53 had the privilege of sending delegates to Boys and Girls State for two different years. Anne Warren and Garrett Brigman had the honor of being asked back the second year as junior counsellors. Others attending were Emily Matthews, Joyce Braswell, Frances Ann Williams, Martha Newsome, Lucy Morrow, Barbara Harding, Mary Lou Harris, Elsie Meade Webb, Virginia Matthews, Danny Belmonte, Darden Livesay, Jimmy McArdle, Robert Duncan, Clifton Collins, W. M. Robinson, John Starke and Bobby Hart.

Delegates

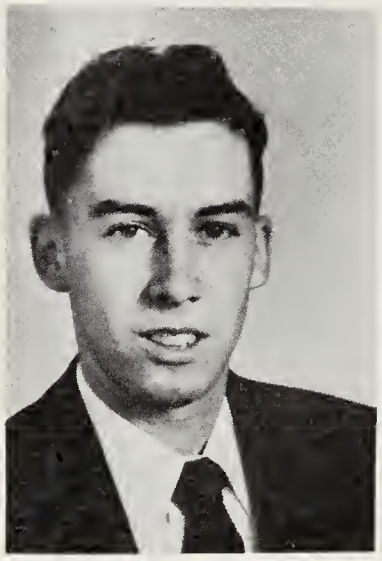

Jimmy McArdle
President and Drum Major

John V. Mazza
Band Director

Joe Jones
1st Lieutenant

Judy Barrett
2nd Lieutenant

Pat Ferguson
Intermediate Drum
Majorette

Ann Owen
Head Majorette

Tommy Short
2nd Lieutenant

ROSTER

Clarinets:
- Jacqueline Inge
- Phyllis Bloom

Saxophones:
- Peggy Lucas

Cornets:
- Tommy Williams
- Russell Cato
- Steve Ferguson
- Bill Tillar
- Herman Sadler
- Roland Weaver
- Carroll Harding
- Donny Jones
- Richard Lee
- William Thompson

INTERMEDIATE BAND

ROSTER

Alto Horn:
- Raymond Parker

Trombones:
- Bobby Norwood
- Jackie Williams
- Lee Brett

Drums:
- Bari Novey
- Percy House
- Jackie Ligon
- Juiliette Belmonte
- Bert Johnson

Senior Band

From Nothing to the Best

Two and a half years ago we had no band at all in our school. Today we are proud to write that we have a Championship band. This year our band, under the direction of John Victor Mazza, won first place in the Petersburg Christmas Parade. We have had three good football seasons as the team's moral builders and colorful half-time performers. Our annual spring concerts have been a big success in the past and our biggest one was held in the spring of this year. We have made two trips to The Richmond Professional Institute to give concerts. This year we have two boys who attended the All-State Band. Our fifty-piece senior marching band is under a merit system which gives each member his rank in the band.

MAJORETTES

ROSTER

Clarinets:
- Jimmy McArdle
- Judy Barrett
- Ann Owen
- Emily Matthews
- Patricia Ferguson
- Emily Sodergren
- Katherine Davidson
- Berry Thompson
- Harry Klugel
- Carolyn Pearson

Majorettes
- Ann Owen
- Patricia Ferguson
- Shirley Jean
- Juliette Belmonte
- Jackie Ligon
- Katherine Davidson
- Phyllis Sue Bloom

ROSTER

Baritone Horn:
- Thomas Short

Bass Horn:
- Victor Rienhardt

Flute:
- Nancy Johnson

Bells:
- Marilyn Dianis

Alto Horn:
- Howard Stockwell

Cornets:
- Joseph Jones

Saxophones:
- Al Smith
- Edward Lucas

Glee Club

President - Jimmy McArdle; Secretary - Jane Brett; Treasurer - Billy Finch; Reporter - Barbara Harding; Sponsor - Mrs. Harriet Zercher.

The Glee Club, headed by Mrs. Harriet Zercher, is a musical organization. Through the Glee Club many pupils have begun to appreciate the higher fields of music and received valuable voice training which they otherwise would not have had. Some of the outstanding activities throughout the year include sponsorship of a Minstrel show and the presentation of an assembly program at Christmas. Several programs have been given over the new radio station here in Emporia. In April every member looks forward to the Spring Music Festival at which every club in the state competes for state honors. Every year in early summer delegates are sent to Massanetta Springs Music Camp. The Greensville County High School Glee Club is always well represented there.

F. H. A.

Future Homemakers of America

President - Mary Wendell, Vice President - Hattie Allen, Secretary - Martha Newsome, Treasurer Shirley Knapp, Reporters - Ann Rae-Loureen Ferguson, Song Leader - Christine Woodruff, Adviser Miss Lucille Berger, Sweetheart - Bart Rainey, Scrapbook Editor - Jean Gregory.

The F. H. A. has accomplished much this year. To start off the President, Mary Wendell, attended the National F. H. A. convention at Madison College last June. Later in June, an eager group of boys and girls went to camp at Mogarts Beach, Smithfield, Virginia where they spent a very exciting week. In September, the group attended the Atlantic Rural Expedition along with the F. F. A. The first of October, Miss Lucille Berger, adviser, Mary Wendell, Peggy Grizzard, Federation President for two years, Hattie Allen and Martha Newsome attended a planning meeting at Stony Creek High School. During this time they had interesting club meetings with demonstrations on stenciling and lamp shade making. In November some of the club members attended the district fall rally in Waverly. At Christmas the Future Homemakers prepared a basket for a needy family. The big events that take place in the spring are the Mother-Daughter-Father-Son Banquet and the Fashion show.

Operarii Latini I

President - Martha Lane Kiser; Vice-President - Bunny Johnston; Secretary - Frances Phelps; Treasurer - James Drewry; Reporter - Betsy Harding.

The Operarii Latini

The Operarii Latini is an organization which has for its purpose the promotion of the study of Latin in Greensville County High. There are in this organization forty seven members who meet monthly, enjoy at least two socials in various homes during the year, have one dance, and sponsor Latin Week. The highlight of the year is the spring banquet given in honor of the Latin members of the previous year, faculty, and friends.

President - Ann Owens; Vice-President - Georgia Rose Allen; Secretary - Martha Moore: Treasurer Gloria Seegers; Reporter - Ann Rae.

Operarii Latini II

Les Amis de France I

President Don Tillar; Vice-President George Braswell; Secretary Jeannette Allen; Treasurer Russell Darden; Reporter Mosetta Sykes; Sponsor Miss Jane Holland.

"Les Amis de France"

"Les Amis de France" includes all students taking French. The purpose of the club is to fasten interest in the study of French and to increase the ability of the students to express themselves in the language. The group is sponsored by Miss Jane Holland.

President Anne Warren; Vice-President Nancy Moore; Secretary Virginia Matthews; Treasurer Bobby Hart; Reporter Sue Klotz; Sponsor Miss Jane Holland.

Les Amis de France II

Monogram Club

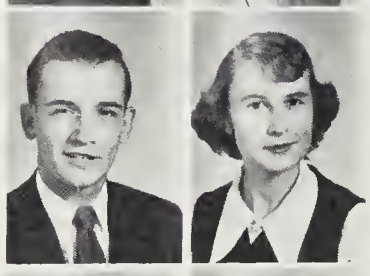

President:
Darden Livesay
Vice-President:
Danny Belmonte
Secretary:
Virginia Matthews
Treasurer:
Lewis Harrup
Sponsor:
Ed Drew

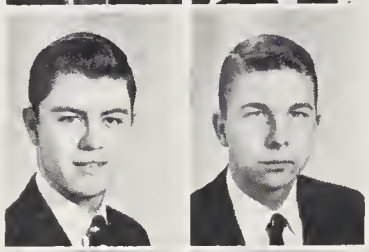

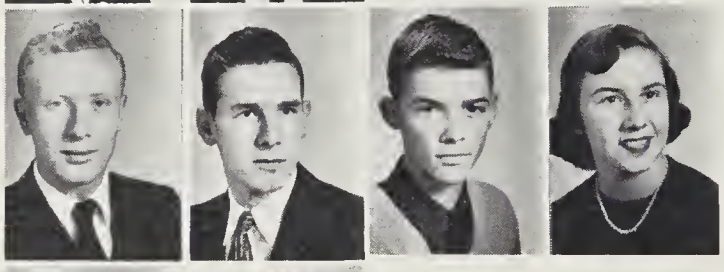

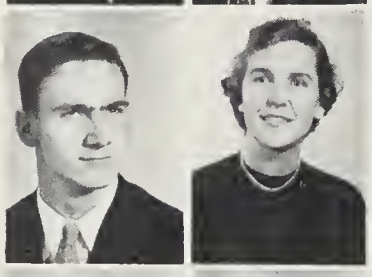

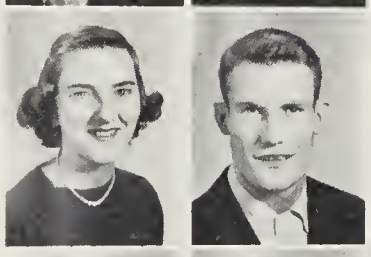

June Harding
Jane Brett
Edris Grizzard
Nancy Moore
Don Tillar
Jim Jean

Carlton Butler
Johnny Brantley
Baker Harding
Joe Doyle
George Braswell
Bobby Lucas
Bobby Allen
Gene Ferguson
Ervin Harris
Yancy Grinstead
Robert Grizzard
Tommy Conwell
Julian Clary
W. M. Robinson
Earl Lucas
Garrett Brigman
Billy Finch
Jimmy McArdle
Elsie Meade Webb
Evelyn Brady
Mary Lou Harris
Mary Frances Derring
Barbara Harding
Mary Wendell
Frances Ann Williams
Loretta Lamm
Martha Moore
Richard Bloom
Bunny Bunn
Wesley Newsome
Mike Doyle
Sue Klotz
Virginia Matthews
James "Red" Harris
Martha Newsome

GREEN AND GOLD

Published by the Students of Greensville County High School

Greetings, fell
st week is ov
ttled down t
most time for
cur. It really seems as though
e are in a spin and always
here we begin.
Rah! Our fo
s been

WHO'S WHO

Emporia Thrashes Blackstone 37 to 0

The mighty Eagles of Empo
High School in their great hon
coming defeated the Blackst
Rams 37 to 0 at Slagle's Stad
on November 22. The Eagles
playing their last football gam
the season, finished with a
impressive record of eight
against only two losses. The
showed a very fine teamwor
excellent physical condition
Emporia defense was alert
times and made many key
ceptions. Superior passing b
ny Belmonte accounted for
the Eagle touchdowns. Li
Doyle, Conwell, Grinstead
son, Ferguson, Butler, a
played an outstanding
stopping Blackstone's c
captains Jeans and Br
ed a very good gar
Halfback Brigman.
the best average in
the eleven yards per tr
Game Running:

Patricia Ferguson Chosen "Miss Emporia High"

Miss Patricia Ferguson
chosen "Miss Emporia Hig
the annual beauty pagean
sented by Emporia High
Sixty-two beautiful gir
in pastel dress
title. The sta
white and
beautiful b
girls.
Pat y
banne
of c
to
N

Emporia Eagles 13, Kempsville 6

By George Braswell, Jr.

The Emporia Eagles, although
a slow start in the first ha
ck to defeat the Ken
Devils in the se
n Kempsville
r 26.
red
the

"Eagle Eyes"

uring the summer Eagle Eyes
scouting around looking over
new romances. Here is
st report, Johnson and Miss Lucy Davis
tart. For Washington, D. C., for the
some of the Inauguration of President
tables instead of
The Washington M
but the lar
up didn't kn
s were so h
vator was
when it went
e group watched
at the grave o

Mary Wendell Attends State F.H.A. Convention At Madison College

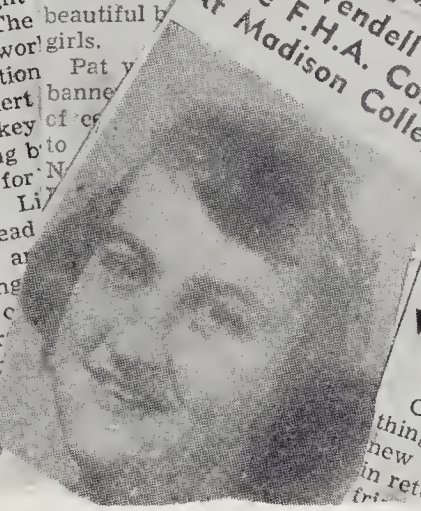

New Students Are Welcomed To G.C.H.S.

by Calvert King

One of the most com
things a person can
new students
in return
fri

Seniors Attend Inauguration

Sunday, January 18, fo
niors, chaperoned by Miss
ohnson and Miss Lucy Davis
or Washington, D. C., for the
auguration of President Eis
hower.

Mount Vernon was the first st
on this sight-seeing trip, and
really got the big day to a go
tart. It was such a nice
some of the Senio
tables instead of
The Washington M
but the lar
up didn't kn
s were so h
vator was
when it went
e group watched
at the grave o

Emporia Eagles traveled to

Emporia Triumphs

S. Boys

Faculty 6

ew Members re Tapped y Beta Club

On October 17, the Greens
unty Chapter of the Nationa
a Club held its induction service
assembly.

During the devotional period
scripture was read by Martha
wsome follow
Wellford I
gman san
Time," an
ed by
rding,
ns.
lex
t

Your Annual!

The machinery, which bring the
Senior Annual into being, is mov
along quite efficient by now.
The Staff, chosen about a month
ago, has begun drawing up plans
of the annual, which promises to
be a very good one.

Garrett
Hills
in-
ser-
of the
beneath
President,
gan this ser-
history of the
Club and the
ty Chapter.

he explai
ors combined would form a
utiful rainbow, so the services
dered by the Beta Club Mem-
s would develop beautiful
racters and good citizens. After
dging her best to her club and

Seniors Observe College Day

The seniors of 53 have
tunate to hear repre
from various colleges in t
States who discussed tu
of books, probable
expense, entrance
and educational fa
sincerely hope a
s seniors they have
concerning their p

Know You Faculty

Gem Of The Month

Seniors To Pre "For Pete's Sake"

On March 13, the Senior
of the Emporia High Schoo
present a comedy in thre
entitled "For Pete's Sake,"
Tobias.

Peter Pepperdine, lives
aunt in a large mansion
aunt is to tak
Palestine
cousin

ather, Daughter Team Ranks Tops

By Calv
ss Elsie
at Ple
nnua
r

GREEN AND GOLD

Published by the Students of Greensville County High School
EMPORIA, VIRGINIA

EDITORIAL STAFF

EDITOR-IN-CHIEF ---------- Anne Warren
MANAGING EDITOR ---------- Mary Lou Harris
FEATURE EDITORS ---------- Calvert King, Rosa Delbridge
SPORTS EDITORS ------ George Braswell, Richard Bloom, Boys; Sue Klotz, Nancy Moore, Girls.

REPORTERS -------- Libby Robinson, Georgia Rose Allen, Grace Stainback, Bet Wiley, Sylvia Harrison, Evelyn Brady, June Harding, Pat Ferguson, Janice Specter

BUSINESS STAFF

BUSINESS MANAGERS ---------- Mosetta Sykes, Betty Jones
CIRCULATION MANAGER ---------- Sylvia Harrison
PRODUCTION MANAGER ---------- Mary Frances Derring
ADVERTISING MANAGERS ---- Garret Brigman, Janice Specter

Seniors Present "Calendar Capers"

The Senior Class recently pr
sented the Bobby Smith show
"Calendar Capers," to raise funds
for the annual.

Hi-Y Reunion

The Hi-Y reunion, held Se
September 20, in the
torium, was very succe
m was opened w
ng. W

Gem of the Month

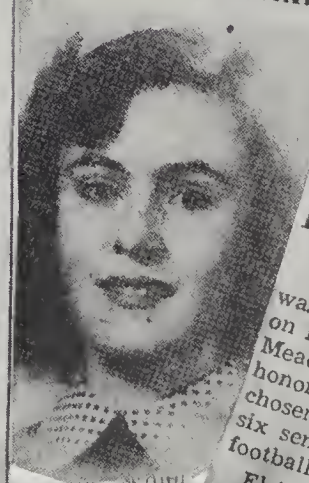

R. Reidel, our
ent and past pr
eptember 27,
ginia. After g
land High Sch
College in
ndergr

Homecom Huge Succ

The 1952 Homecc
was held at Emporia
on November 22. The
Meade Webb and t
honor, Mary Frances D
chosen by the student
six senior girls nomi
football team
Ele

ition to be ad-
ed for the res
rom any view
l to be a senio
summer.

Brantley To He Senior Class

At the close of the school
in June the seniors electe
officers for the coming y
order to start off with a b
Fall. Those elected we
Brantley, president; Ar

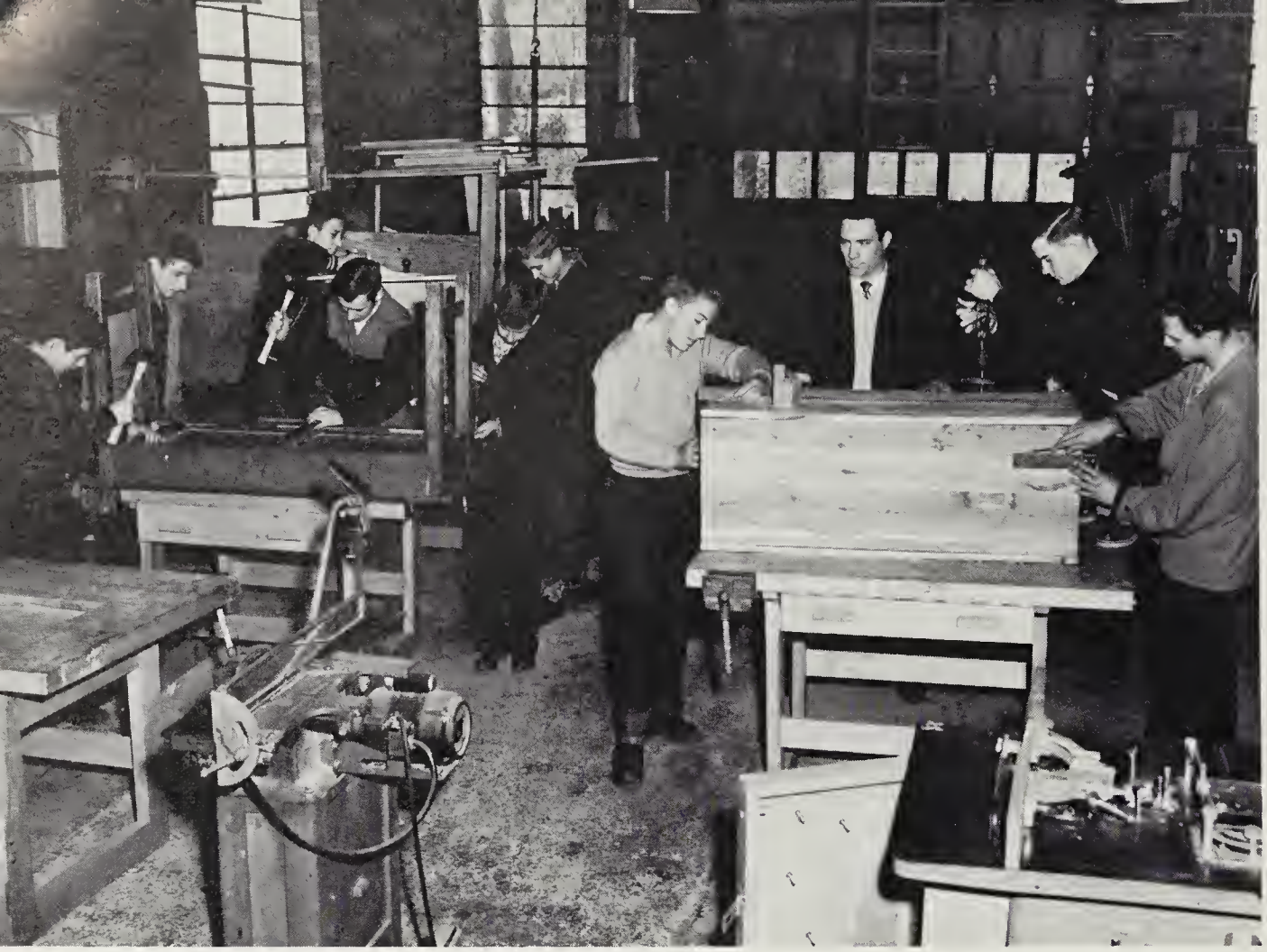

Industrial Arts Club

President, Boots Bradley; Secretary, Willis Stone; Sponsor, Mr. Templon.

INDUSTRIAL ARTS CLUB

The Industrial Arts Club is organized for those who want a good hobby. Boys who have had previous shop instruction are eligible to join, but it is also open for any outsiders who would like to join.

The club builds small articles for sale. The money from club projects is used for improving the shop and for purchasing shop equipment. This club offers relaxation after a hard day's work.

LIBRARY CLUB

The Library Club is a recently organized club in our school. Its purpose is to increase the interest in and an appreciation for good books.

President, Dorthea Lifsey; Vice-President, Shirley Bishop; Secretary, Nancy Barnes; Treasurer, Madeline Bennett; Sponsor, Mrs. Grizzard.

Library Club

Safety Patrol

Captains Edward Lashley, Edward Lucas; Lieutenant Clifton Collins; Sponsor Mr. Templon.

The patrol is made up of a group of boys and girls who are instructed to direct you in safety on the buses, playground and streets. Your job is to cooperate with them. Please do so for your own safety. You, as high school students, set a good example for the lower grades by crossing the streets at corners where there are patrolmen.

F.F.A.

The F.F.A., the Future Farmers of America, is a national organization composed of 7714 members, and the Emporia F.F.A. is composed of 29 members.

The primary aim of this organization is to develop agriculture, leadership, cooperation and citizenship, and to strengthen the confidence of farm boys and young men in themselves and their work.

All boys taking Vocational Agriculture are eligible for membership in the F.F.A. organization. There are four degrees of membership. These degrees of membership are awarded according to the accomplishments of each member. The program of work participated in by all members is set up annually by the Chapter. The programs are based on the needs of the community and the individuals.

The F.F.A. and F.H.A. own and operate a well organized camp at Mogart's Beach which combines recreational and health practices with leadership training activities that reach each chapter in the state.

President Russell Lundy; Vice-President Bart Rainey; Secretary Jesse Hobbs; Treasurer Alfred Faison; Reporter Frankie Ferguson; Sponsor Mr. Timberlake.

Outstanding Events

Patricia Ferguson
Miss Emporia 1952

Danny Belmonte
Member of District All-Star
Basketball Team '52

Officers of Hi-Y Alumni Club
and School Officers

Anne Warren
Winner of District III
Girls' Public Speaking

W. M. Robinson
Winner of District III
Boys' Public Speaking

Frances Ann Williams
Winner of D. A. R.
Best Citizen Contest

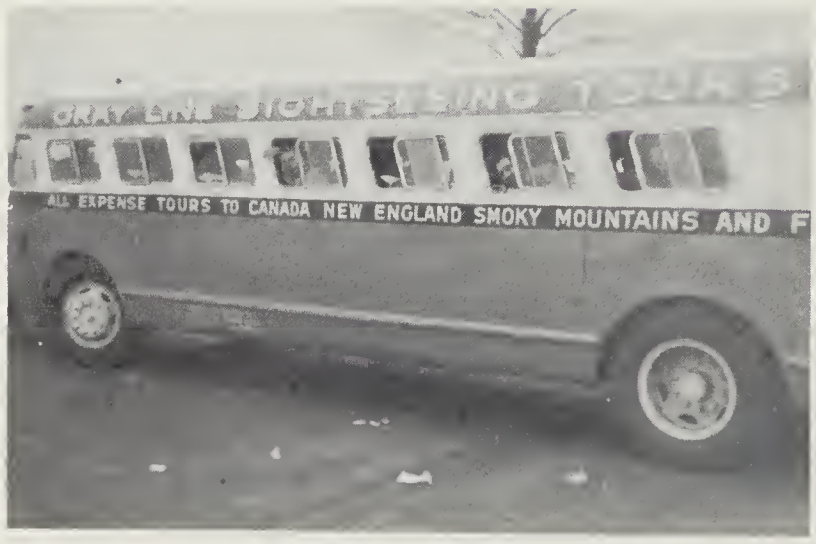

Seniors' Trip to Washington

Senior Tri-Hi-Y Float
2nd Prize

SPORTS

We'll take a cup o'kindness yet

Football Team

Top Row - M. Doyle, B. Johnson, B. Wills, C. Harrell, W. Newsome, J. Jean, B. Bunn, B. Allen, B. Bailey, R. Harris, L. Sassar. Second Row - Ed. Drew - Coach, Y. Grindstead, B. McArdle, J. Brantley, C. Butler, D. Tillar, D. Livesay, R. Bloom, J. Doyle, T. Conwell, D. Vacca. Bottom Row - C. Land, W. M. Robinson, R. Grizzard, G. Brigman, G. Fergurson, D. Belmonte, G. Elkins, B. Faison, E. Lucas.

With twelve returning letter men Coach Ed. Drew, in his third season here, molded a most successful team. The Eagles under the leadership of co-captains Johnny Brantley and Jim Jean had eight wins against two losses. Everyboy showed good sportsmanship and fine fighting spirit which is high commended by the "class of '53."

The eight Seniors on the team, Johnny Brantley, Danny Belmonte, Gene Ferguson, W. M. Robinson, Darden Livesay, Joe Doyle, Garrett Brigman and Robert Grizzard wish the team of '54 great success.

	Score		Score
Emporia	33	Chuckatuck	0
Emporia	7	Farmville	21
Emporia	13	Kempsville	6
Emporia	25	Spring Hope	0
Emporia	32	Portsmouth - St. Paul	6
Emporia	32	Lawrenceville	7
Emporia	27	Kembridge	0
Emporia	38	Victoria	19
Emporia	19	Franklin	20
Emporia	37	Blackstone	0
	263		79

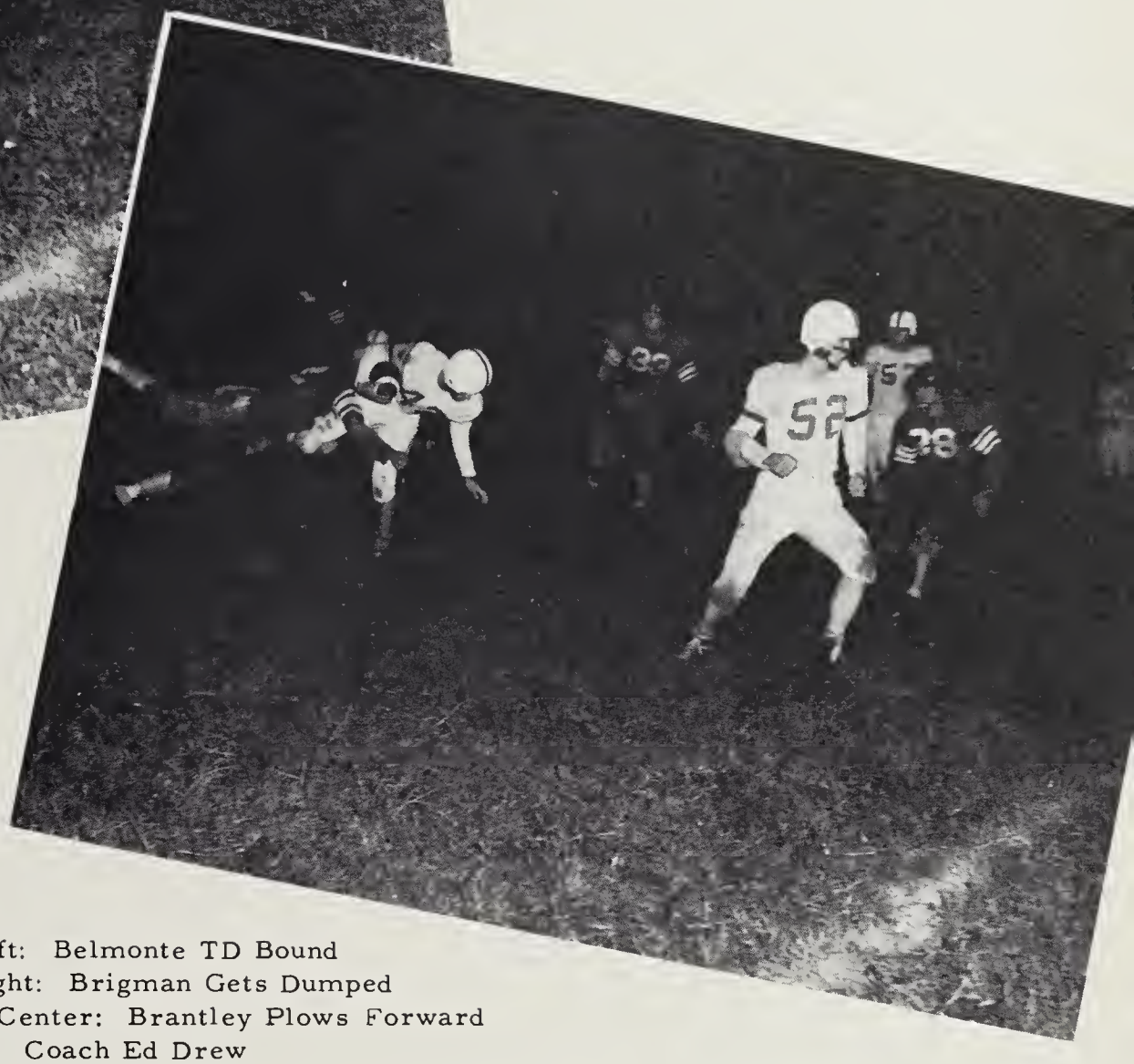

Top Left: Belmonte TD Bound
Top Right: Brigman Gets Dumped
Lower Center: Brantley Plows Forward
Center: Coach Ed Drew

FOOTBALL

Co-Capt. - Johnny Brantley
Senior

Co-Capt. - Jimmy Jean
Sophomore

Danny Belmonte; Back
Senior

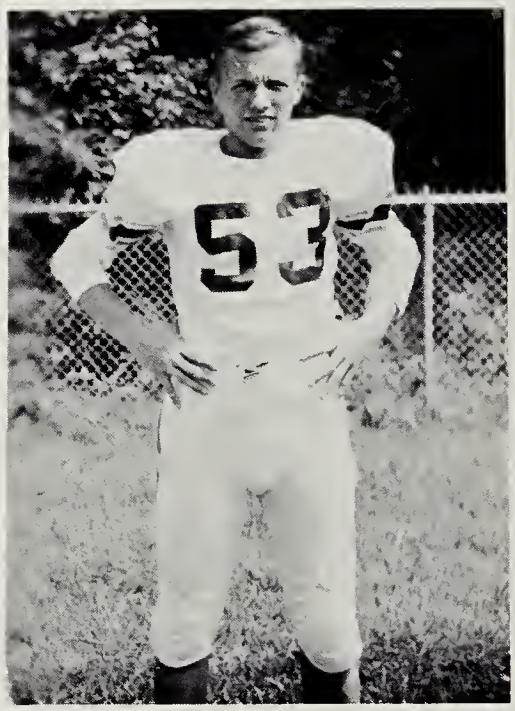

Darden Livesay; End
Senior

Garrett Brigman; Back
Senior

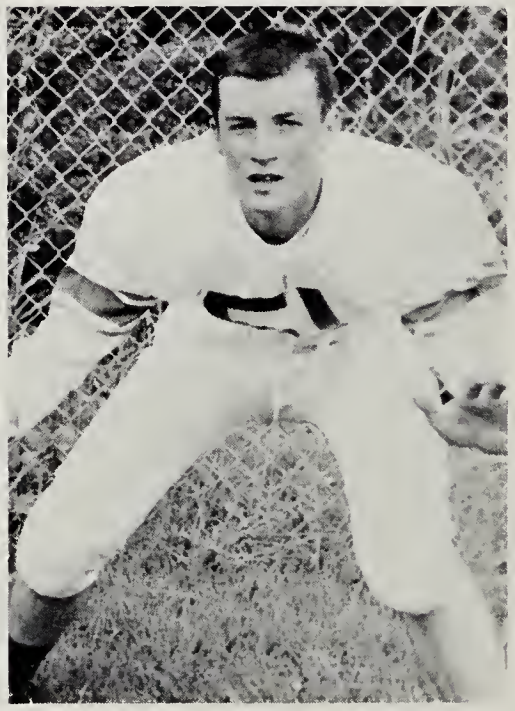

Carlton Butler; End
Junior

FOOTBALL

W. M. Robinson; Guard
Senior

Gene Ferguson; Tackle
Senior

Joe Doyle; Center
Senior

Robert Grizzard; Back
Senior

Yancey Grinstead; Guard
Junior

Tommy Conwell; Tackle
Junior

MIDGET FOOTBALL TEAM:
Standing: Pete Daughtry, Jake Watson, Billy Powell, Don Elkins, Wesley Parker, Norman Harding, Billy Harris, Jimmy Rice; Kneeling: Jack Turner, Cliff Anderton, Edward Spence, Bobby Callahan, Valmont Oulette, Aubrey Temple, Aubrey Maize; Sitting: Melvin Callahan, Lee Moseley, Billy Pearson, Shelton Webb, Jimmy Ryals, Bobby Brantley.

MIDGET CHEERLEADERS
Standing: Evelyn Allen, Juliette Belmonte, Jackie Ligon. Kneeling Peggy Bradley, Agnes Lane Weaver, Sarah Klugel, Kay Downs.

Homecoming 1952

Homecoming Queen
Elsie Meade Webb

Maid of Honor
Mary Frances Derring

Nancy Moore
Martha Moore

Sue Klotz
Eloise Harris

Edris Grizzard
Marilyn Frye

Nell Tomlinson
Juliette Belmonte

Libby Robinson
Jackie Ligon

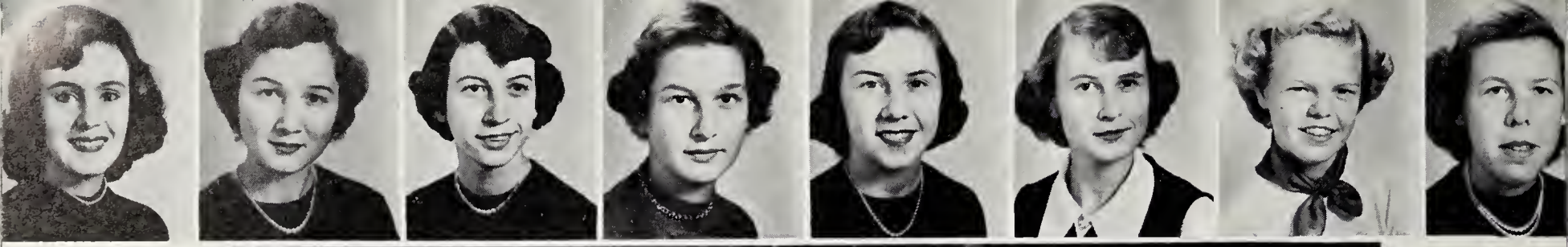

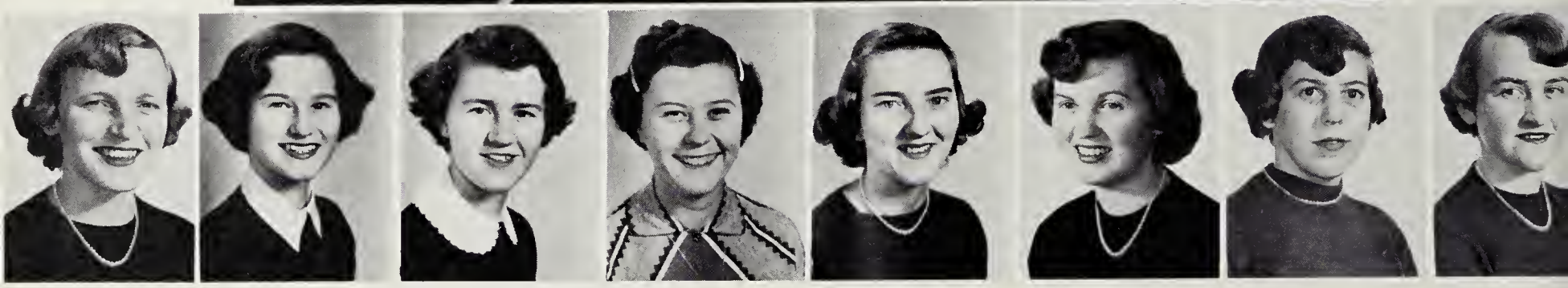

Top Row: Harding, Grizzard, Lamm, Moore, Co-captain Webb, Brady, Frye, Delbridge. Bottom Row: Manager Newsome, Kiser, Wendell, Spence, Co-captain Harris, Williams, Matthews, Manager M. Wendell.

The girls' basketball team, for the season 1952-53 has had a very successful year. Under the excellent coaching of Mrs. Romine Overby, the girls were undefeated in their district. Mary Lou Harris, forward, and Elsie Meade Webb, guard, are back as co-captains for the second year. Through cooperation and hard work, the Eaglettes hope to enter the tournament and come home with high honors.

The schedule and scores thus far are as follows:

	Score		Score
Emporia	54	High School Faculty	47
Emporia	37	McKenny	34
Emporia	42	Kenbridge	9
Emporia	32	Franklin	40
Emporia	43	Blackstone	23
Emporia	39	Victoria	31
Emporia	44	Lawrenceville	20
Emporia	43	Farmville	37
Emporia	36	Crewe	17
Emporia	36	Blackstone	32
Emporia	33	Franklin	34
Emporia	41	Lawrenceville	37
Emporia	60	Farmville	30
Emporia		St. Paul	
Emporia		Waverly	

Co-Captain
Mary Lou Harris
Forward

Co-Captain
Elsie Meade Webb
Guard

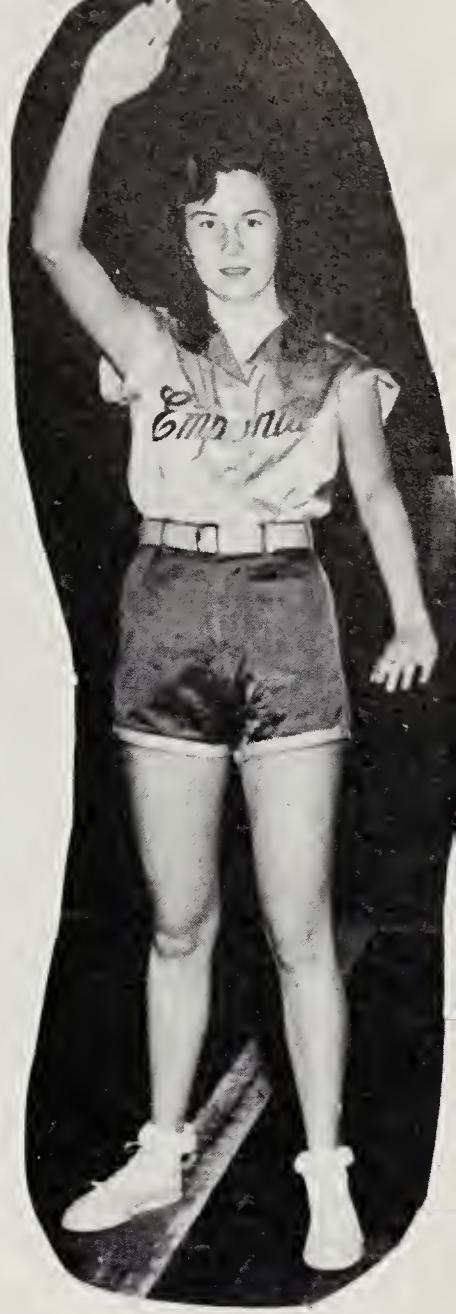

Virginia Matthews
Forward

Frances Ann Williams
Guard

Barbara Harding
Guard

Emily Matthews
Guard

Standing: T. Conwell, manager; E. Bradley; W. Newsome; J. Brantley; D. Livesay; D. Tiller; R. Bloom; W. Inge; G. Blick; J. Jean; Y. Grinstead, manager; Kneeling; D. Parker; C. Harrell; R. Hudson; J. Everette; D. Belmonte; B. Bunn.

The Eagles led by Co-Captains Jean; and Livesay and the fine coaching of Ed Drew had a very successful season. They had a record of 8 wins and 4 loses placing fourth in the conference and going to the tournament.

Seniors, Livesay and Belmonte, led the Eagles in scoring with Johnny Brantley doing a great job off the back board. The boys were hurt by loss of Guard Jim Jean for about 8 games, but he returned for the tournament.

Team	Score	Team	Score
Emporia	69	Faculty	41
Emporia	68	McKenny	48
Emporia	55	Kenbridge	18
Emporia	47	Franklin	46
Emporia	53	Blackstone	64
Emporia	66	Victoria	29
Emporia	65	Lawrenceville	42
Emporia	49	Farmville	65
Emporia	73	Buckingham	56
Emporia	40	Blackstone	63
Emporia	62	Crew	36
Emporia	63	Franklin	32
Emporia	56	St. Paul	62
Emporia	63	Lawrenceville	35
Emporia	37	Farmville	42
Emporia		St. Paul	
Emporia		Buckingham	
Emporia		Waverly	

Co-Capt. Darden Livesay
Center

Co-Capt. Jim Jean
Guard

Danny Belmonte
Forward

Johnny Brantley
Forward

Wesley Newsome
Guard

Baseball

Standing: Bobby Bailey, Manager; B. Lucas; Carlton Butler; Don Tillar; Darden Livesay; Baker Harding; Billy Ransom; Welford Inge; Ed Drew, Coach; Kneeling: Richard Bloom, George Braswell; Gene Ferguson; Danny Belmonte; Jim Jean; Bobby Allen; Ervin Harris, Manager.

Emporia	6	Stony Creek	0	Emporia	5	Lacrosse	10
Emporia	5	Dinwiddie	4	Emporia	6	Roanoke Rapids	13
Emporia	15	McKenney	4	Emporia	6	Buckingham	3
Emporia	1	Roanoke Rapids	2	Emporia	12	Lawrenceville	1
Emporia	1	Aulander	3	Emporia	4	Blackstone	3
Emporia	3	Kenbridge	10	Emporia	8	Kenbridge	0
Emporia	4	Victoria	0				

Coach Ed Drew with Tri-Captains, Jim Jeans, Danny Belmonte, Carlton Butler.

Senior Statistics

DOROTHY FRYE: Transferred from Greensboro High School; Hi-Y 4.

CAROLYN GRAY: Photography Club 1; Science Club 2; Glee Club 1, 2; Green and Gold Staff 1, 2; Hi-Y 1, 2, 3, 4; Dramatic Club 3; Secretary and Treasurer.

ROBERT GRIZZARD: Beta Club 1, 2, 3; Hi-Y 1, 2, 3, 4; Monogram Club 2, 3, 4; Football 2, 3, 4; Basketball Manager 2; Class President 2; S. C. A. Treasurer 3.

BAKER HARDING: Hi-Y 2, 3, 4; Monogram Club 3, 4; Annual Staff; Baseball 3, 4; French Club 3, 4.

BARBARA HARDING: Latin Club 1, 2; French 3, 4; Scrapbook Editor of French Club 4; Green and Gold Staff 1; Glee Club 1, 2, 3, 4; President 3; Reporter 4; S. C. A. Corresponding Secretary 4; Cheerleader 2, 3, 4; Basketball 1, 2, 3, 4; Monogram Club 1, 2, 3, 4; Homecoming Queen 3; Miss Emporia 3; Delegate to Model General Assembly 2, 3; Blue Ridge 3; Girl's State 3; Massanetta Springs Music Camp 3; Business Staff of Riparian 4; District Forensic Contest, poetry reading 3; Hi-Y Conference 1; Beta Club 1, 2, 3, 4; Secretary 3; S. C. A. Convention 4; Music Festival 2, 3, 4.

HERMAN HARRIS: Latin Club 2; Student Patrol 1; Science Club 1, 2; Industrial Arts Club 3.

MARY LOU HARRIS: Vice-President of Class 2; Reporter 3; Tri-Hi-Y 1, 2, 3, 4; President 1; Monogram Club 1, 2, 3, 4; Basketball 1, 2, 3, 4; Co-Captain 3, 4; Beta Club 1, 2, 3, 4; Latin Club 1, 2; Hi-Y Conference 4; S. C. A. 3; Recording Secretary 3; S. C. A. Convention 3; Cheerleader 3, 4; Delegate to Girl's State 2; French Club 3; Glee Club 1, 2; Secretary 1; Treasurer 2; Dramatic Club 1; Girl's Sports Editor ot Riparian 4; Green and Gold Staff 1, 2, 4; Sports Editor 1; Editor 2; Managing Editor 4; Class Historian 4.

BOBBY HART: Student Safety Patrol 1; Latin Club 2; French Club 3, 4; Treasurer 4; Science Club 1; Hi-Y 3, 4; Treasurer 4; Beta Club 1, 2; Boy's State 3; Blue Ridge Hi-Y Conference 3; Perfect Attendance 1, 2, 3; Nominating Committee; Physical Activity 1, 2, 3, 4.

JESSIE HOBBS: F. F. A. 1, 2, 3, 4; Secretary 4.

PRICILLA JESSEE: Dramatic Club 1, 2; Science Club 1, 2; Physical Education 1, 2, 3, 4; French Club 1; Annual Staff 4.

SIDNEY JONES: French Club 3; Student Patrol 1; Industrial Arts Club 1; Science Club 1.

SUE KLOTZ: Beta Club 1, 2, 3, 4; Reporter 2; Hi-Y 1, 2, 3, 4; Glee Club 1, 2, 4; Monogram Club 3, 4; Cheerleader 3, 4; Latin Club 1, 2; Vice-President 1; French Club 3, 4; President 3; Reporter 4; Green and Gold Staff 1, 3, 4; Head Typist 3; Assistant Girl's Sports Editor 4; May Court 1; Homecoming 3, 4.

LORETTA LAMM: Band 1, 2, 3; Majorette 1, 2, 3; Glee Club 1, 2; Monogram Club 3, 4; Basketball 3, 4; Hi-Y 1, 2, 3, 4; Treasurer 3; Delegate to Conference; Science Club 1; Photography Club 1; Latin Club 1, 2; Green and Gold Staff 1; Typist on the Annual Staff.

DARDEN LIVESAY: Class President 3; Monogram Club 1, 2, 3, 4; President 3, 4; Boy's Hi-Y 1, 2, 3, 4; Treasurer 3; Science Club 1, 2; Basketball 1, 2, 3, 4; Captain 3, 4; Football 2, 3, 4; Baseball 3, 4; Beta Club 1, 2, 4; Boy's State 3; Honorary Rotorian for Month 4; French Club 3, 4; Assistant Business Manager of Riparian 4; Physical Education 1, 2, 3, 4; Hi-Y Conference 1.

BOBBY LUCAS: Hi-Y 1, 2, 3, 4; Vice President 4; S. C. A. 1, 4; Monogram Club 2, 3, 4; Class Vice President 3; Baseball 1, 2, 3, 4; Science Club 1; Latin Club 1; French Club 3.

VIRGINIA MATTHEWS: Beta Club 1, 2, 3, 4; Hi-Y 1, 2, 3, 4; Reporter 1; Treasurer 2; Secretary 3; Glee Club 1, 2; Monogram Club 3, 4; Secretary 4; Latin Club 1, 2; French Club 3, 4; Secretary 4; Latin Club 1, 2; French Club 3, 4; Secretary 4; Green and Gold Staff 1, 2; Basketball 3, 4; Class Secretary 4; Hi-Y Conference 3, 4; Girl's State 3; Dramatic Club 1.

JIMMY McARDLE: Band 3, 4; Drum Major 3, 4; President; Glee Club 1, 2, 3, 4; President 4; Class President 1, 2; Hi-Y 2, 3, 4; Secretary 3; Chaplain 4; Boy's State 3; Forensic Contest-Prose Reading 1; S. C. A. Conference 1, 2; Feature Editor of Riparian 4; Hi-Y Conference 2, 3; Model Assembly 2, 3; Basketball 1, 2, 3, 4; French Club 3, 4; Music Festival 3, 4; Student Patrol Captain 3; Honorary Rotarian of Month 3.

EMILY MATTHEWS: Latin Club 1, 2; French Club 3, 4; Hi-Y 1, 2, 3, 4; Conference 1; Beta Club 1, 2, 3, 4; Dramatic Club 1, 3; Green and Gold Staff 1, 2; Glee Club 1, 2; Girl's State 3; Student Patrol 1, 2; Band 1, 2, 3, 4.

NANCY MOORE: Beta Club 1, 2, 3; Reporter 3; Hi-Y 1, 2, 3, 4; Glee Club 1, 2, 3, 4; Monogram Club 3, 4; Secretary 3; Cheerleader 3, 4; Latin Club 1, 2; Reporter 1; Vice-President 2; French Club 3, 4; Vice-President 3, 4; Green and Gold Staff 1, 2, 4; Girl's Sports Editor 4; Student Cooperative Association 1; Class Reporter 2; Music Festival 2.

MARTHA NEWSOME: Beta Club 1, 2, 3, 4; Hi-Y 1, 2, 3, 4; Chaplain 1; Vice President 3, 4; Hi-Y Conference 3; Glee Club 1, 2; Treasurer 2; Monogram Club 2, 3, 4; Basketball Manager 1, 2, 3, 4; F. H. A. 3, 4; Scrapbook Editor 3; Secretary 4; Class Treasurer 3, 4; Green and Gold Staff 1; Annual Staff 4; Assistant Girl's Sports Editor; Girl's State 3.

BILLY NORWOOD:

CHARLENE OWEN: Latin Club 1, 2; Glee Club 1, 2, 3; Green and Gold Staff 1, 2; Excahnge Editor 1; Science Club 1.

ELLEN POWELL: Annual Staff; Head Typist 4; Green and Gold Staff 3; Library Club 1; Student Patrol 4; Physical Education 1, 2, 3, 4; Perfect Attendance 1, 2, 3.

W. M. ROBINSON: S. C. A. Treasurer 4; Hi-Y 1, 2, 3, 4; President 4; Chaplain 3; Football 2, 3, 4; Latin Club 1, 2; French Club 3, 4; Monogram Club 2, 3, 4; Science Club 1, 2; Glee Club 4; Boy's State 3; Blue Ridge Hi-Y Assembly 2; Model Assembly 1, 3; District 2 Group 3 Public Speaking Champion 3; Hi-Y Convention 1, 3, 4; Beta Club 1, 2, 3, 4; Honorary Rotarian of Month 4.

NELLIE RODGESTER: F. H. A. 1, 2; Secretary; Annual Staff 4; Green and Gold Staff; Student Patrol 2; Science Club 1.

JOHN STARKE: Science Club 1; Latin Club 1, 2; Secretary 4; Delegate to Hi-Y Conference 1, 2, 3, 4; Doorkeeper of Model General Assembly 2; Senate Clerk 3; Hi-Y Youth Governor of Virginia 4; Beta Club 1, 2, 3, 4; Blue Ridge Hi-Y Training Congress 3, 4; Glee Club 4; S. C. A. President 4; Boy's State 4; Chairman of Project Committee 4; Track 3, 4; Honorary Rotarian 3.

Senior Statistics

ANNE WARREN: District F. H. A. Treasurer 1; Beta Club 2, 3, 4; Vice-President 3; Hi-Y 4; Glee Club 4; Monogram Club 3, 4; Cheerleader 3, 4; French Club 3, 4; President 4; Green and Gold Staff 2, 4; Editor 4; Student Cooperative Association 1, 2; May Court 3; Miss Emporia 2; Girl's State 2, 3; Delegate 2; Counsellor 3; Forensic Meet 1, 2, 3; District Winner in Public Speaking and Distinguished Rating 3; Class Vice-President 4.

ELSIE MEADE WEBB: Hi-Y 1, 2, 3, 4; Vice-President 2; Latin Club 1, 2; Reporter 1; French Club 3, 4; Secretary 3; Beta Club 1, 2, 3, 4; Vice-President 2; President 3, 4; Monogram Club 2, 3, 4; Reporter 2; Green and Gold Staff 1, 2; Class Vice-President 1; Cheerleader 3, 4; Basketball 1, 2, 3, 4; Basketball 1, 2, 3, 4; Co-captain 3, 4; Hi-Y Representative to Conference 2; Beta Club Convention 2; Girl's State Delegate 2; Model General Assembly 3; May Court 3; Assistant Feature Editor of Annual 4; Homecoming Queen 4.

MARY WENDELL: Hi-Y 1, 2, 3, 4; Beta Club 3; Glee Club 1, 2; F. H. A. 3, 4; Treasurer 3; President 4; State Convention 3; Monogram Club 2, 3, 4; Basketball 2; Basketball Manager 3, 4; Chairman of Commencement Committee 4.

WILHELMINA WENDELL: Science Club 1; Hi-Y 1, 2, 3, 4; F. H. A. 1, 2, 3.

DORIS WHITBY: Physical Education 1, 2, 3, 4; Green and Gold Staff 3.

DANNY BELMONTE: Science Club 2; Hi-Y 1, 2, 3, 4; Hi-Y Convention 4; Glee Club 1, 2; Beta Club 1, 2, 3, 4; Latin Club 1, 2; French Club 3; Monogram Club 1, 2, 3, 4; Vice-President 4; Sports Editor of Annual Staff; Boy's State 3; Football 2, 3, 4; Basketball 2, 3, 4; All Tournament District 3; Baseball 1, 2, 3, 4; Co-Captain 3; Honorary Rotarian of Month 4.

JOHNNY BRANTLEY: Football 1, 2, 3, 4; Co-Captain 3, 4; Basketball 1, 2, 4; Baseball 1, 2, 3, 4; Track 3, 4; Student Cooperative Association 2, 3; Vice President 2; President 3; Attended S. C. A. Convention 3; Monogram Club 1, 2, 3, 4; Hi-Y 1, 2, 3, 4; Reporter 3; Attended Hi-Y Convention 3, 4; Vice President of District 3; General Manager of Magazine Sales 2, 3; Beta Club 1, 2, 3, 4; Reporter 1; Treasurer 2; Perfect Attendance 1, 2, 3, 4; Honorary Rotarian for Month 3; President of Class 4.

JOYCE BRASWELL: Student Patrol 1; Science Club 1; Business Manager of Green and Gold 2; S. C. A. 2, 3, 4; Attended District Convention 2, 3; Attended Girl's State 3; Assistant Editor of Annual Staff 4; SCA District Convention.

GARRETT BRIGMAN: Glee Club 1, 2, 3, 4; S. C. A. 1; Vice-President 3; Latin Club, Vice-President 2; President 3; Hi-Y Club 3, 4; Monogram Club 2, 3, 4; Beta Club 3, 4; Varsity Football 2, 3, 4; Track 2, 3, 4; Representive to Forensic Meet 2, 3; Boy's State 2; Counselor 3; Green and Gold 4; Dramatic Club 1; Student Patrol 1, 2; Massanetta Music Camp 2; Photography Club 1.

PEGGY BYRANT: Latin Club 1, 2; Secretary 1; French Club 3, 4; Beta Club 1, 2, 3, 4; Glee Club 1, 2, 3, 4; Reporter 3; Tri Hi-Y 1, 2, 3, 4; Treasurer 1; S. C. A. 1; Green and Gold 1; Massanetta Music Camp 2; Girl's Trio 2, 3, 4.

CLIFTON COLLINS: Boy's State 3; Beta Club 3, 4; Student Patrol 3, 4; Bus Lieutenant 4; Class Editor of Riparian 4.

JAMES CRUMPLER: Traffic Patrol 1, 2, 3; Dramatic Club 1; French Club 1; Baseball 1, 2, 4.

AL DAVIS: Student Patrol 1; Science Club 1; Boy's Hi-Y 1, 2, 3, 4; Band 1, 2, 3; Glee Club 1, 2; Beta Club 1, 2, 3; Photography Club 1; Industrial Arts Club 3.

MARY FRANCES DERRING: Beta Club 1, 2, 3; Secretary 3; Hi-Y 1, 2, 3, 4; Model General Assembly Representative 1; Glee Club 1, 2, 3; Music Festival 3; Vice President 3; Monogram Club 1, 2, 3, 4; Cheerleader 2, 3, 4; Head cheerleader 4; Latin Club 1, 2; President 1; French Club 3, 4; Green and Gold Staff 1, 4; Production Manager 4; Reporter 1; Student Cooperative Association 1, 2, 3; Corresponding Secretary for local and district 3; May Court 1, 2, 3; Maid of Honor 3; Homecoming 2; 4; Basketball 1, 2; Science Club 1.

ROSA DELBRIDGE: Science Club 1, 2; Green and Gold Staff 1, 2, 4; Feature Editor 2, 4; Perfect attendance 2, 3; Attendant in May Court 3; Typist for Annual Staff 4; Chairman of Ways and Means Committee 4.

JOSEPH DOYLE: Football 2, 3, 4; Baseball 1, 2, 3, 4; Monogram Club 1, 2, 3, 4; F. F. A. 1, 2, 3; Vice-President 2; President 3; Class Treasurer 2; Hi-Y 2; Sweetheart of F. H. A. 2.

ROBERT DUNCAN: Latin Club 1, 2; Treasurer 1; French Club 3, 4; Class Secretary 3; Beta Club 1, 2, 3, 4; Treasurer 4; Boy's Hi-Y 3, 4; Boy's State 3; Science Club 1; Physical Education 1, 2, 3, 4; Publicity Committee 4; Student Patrol 1; Perfect Attendance 2.

EMIL FAJNA: F. F. A. 1, 2, 3, 4; Basketball 1.

MILDRED FAJNA: Library Club 1; Student Patrol 1; Dramatice Club 1.

GENE FERGUSON: Football 2, 3, 4; Baseball 2, 3, 4; Monogram Club 2, 3, 4.

LOUREEN FERGUSON: Student Patrol 1; Green and Gold Staff F. H. A. 2, 4; Reporter; Latin Club 1, 2; Perfect Attendance 2, 3; Physical Education 1, 2, 3, 4.

BILLY FINCH: Science Club 1; Latin Club 1, 2; Hi-Y 1, 2, 3, 4; Conference 3, 4; Model General Assembly 3; Blue Ridge 3; Football 2, 3; Monogram Club 2, 3, 4; Glee Club 2, 3, 4; Treasurer 4; Business Manager 1.

FRANCES WILLIAMS: Green and Gold Staff 3; Physical Education 1, 2, 3, 4.

FRANCES ANN WILLIAMS: Tri-Hi-Y 1, 2, 3, 4; Vice-President 1; President 2, 4; Beta Club 1, 2, 3, 4; Treasurer 3; S. C. A. Secretary 4; Monogram Club 2, 3, 4; French Club 3, 4; Latin Club 1, 2; Glee Club 1, 2, 3, 4; Secretary; Basketball 1, 2, 3, 4; Girl's State 3; Model Assembly 1, 3; Hi-Y Conference 1. 4; Blue Ridge Leaders Congress 3; Massanetta Music Camp 1, 3; Editor-in-Chief of Riparian 4; Secretary of Class 1; Green and Gold 1; Forensic Contest-Prose reading 3; S. C. A. Conference 4; Spring Music Festival 1, 2, 3, 4; Best Girl Citizen 4;

BETTY ANN WILLS: Glee Club 1, 2, 3; Library Club 1; Student Patrol 2, 3.

ADS

For days

of auld lang syne.

EMPORIA COCA-COLA BOTTLING CO., INC.

518
Halifax
Street

Phone

2073

VIRGINIA DYEING CORPORATION

Dyers and Finishers
Southern Maid Finish

Daniel A. Belmonte
General Manager

Emporia

Virginia

SOUTHAMPTON TEXTILE CO.

Manufacturers

Fabrics For Fine Furniture

Emporia Virginia

WATKINS MOTOR COMPANY Inc.

Ford

Sales and Service

Dealer No. 638
Phone 3014

BELCO MOTOR COURT

Owners:

D. A. Belmonte
T. G. Cooke

Emporia Virginia

JOSTEN'S

Since 1897

Representative
Bill Day

669 Marble Avenue
Waynesboro Virginia

E. E. GOODWIN CORP.

Insurance

Bonds-Real Estate-Rents

Phone 2611

BRYANT AUTO SUPPLY COMPANY

Admiral Television
Refrigerators and Radios
All Electrical Appliances Repaired

Call 2446

Compliments of

R. C. BENNETT BOX COMPANY

Protect Our Forests and

Wildlife Through Safety

Compliments of R. E. Callahan, Inc.	Spivey's Superette Poultry-Meats-Produce 403 Halifax St. Emporia Virginia
L. W. Mitchell Self Service Gro., Fresh Meats and Poultry Dial 2839 Emporia Virginia	Southern Furniture Co. 128 North Main Street "Feather Your Nest With a Little Down" Phone 2716 Emporia Virginia
Compliments of Western Auto Associate Store Home Owned by Felix Dodd	*Compliments of* Riverside Cleaners 102 1/2 Valley St. Dial 2734

Compliments of

WALTER B. ANDERSON

L. G. Balfour Products

Class Rings, Club Ins.

Invitations, Calling Cards,

Caps and Gowns

Richmond Virginia

CAPITAL SERVICE STATION

Baker and Main Sts.

Chrysler-Plymouth Cars
International Trucks

Sales and Service

Phone 2167 - 2168

Emporia Virginia

We Salute You

The Seniors of 1953

Our Citizens of Tomorrow

THE EMPORIA CHAMBER OF COMMERCE

Emporia Virginia

Compliments of Home Oil Company	Pearson Gas & Radio Service Distributors of Bottled Gas -Appliances- Zenith Radios and Televisions Repair Service Day Phone 3136 - Nite 3076
Emporia Ice Company The Name That Justifies Your Confidence Phone 2-411	**Compliments of** Stanley's Grocery
Compliments of Southside Esso Station Frank Derring, Mgr.	Sledge Stainback and Blankenship Electrical Contractors Phone 2502-9302 Appliances Emporia Virginia
Compliments of Futrelle Drug Co.	**Compliments of** Evergreen Motel
Compliments of Siesta Motor Court Mr. & Mrs. Carl Hartz, Mgr.	**Compliments of** Southside Cab Jack Ivey's Pool Room Phone 2111
Congratulations Seniors Compliments George F. Lee, Jeweler Phone 2642 Emporia Virginia	Jones Drug Store The Rexall Store Phone 2623 Emporia Virginia

WILLIAM A. ROBINSON

Producer of Hybrid

Seed Corn

Skippers Virginia

Hick's Dept. Store

"For Thrifty People"

See us first for your
clothing needs
Emporia Virginia

Compliments of

W. S. Peebles Co.

Compliments of

EMPORIA GAS COMPANY

"Your Pyrofax Bottled
Gas Distributor"

Powell's Lunch
and Pool

"Meet your pals here
for good entertainment"
Emporia Virginia

Compliments of

W. T. TILLAR
COMPANY, INC.

Compliments of

CHARLES BLOOM

"Emporia's Department Store

Compliments of

GREENSVILLE
NEHI COMPANY

Bottlers of Royal Crown Cola

Compliments of

CITIZENS
NATIONAL BANK

Emporia Virginia

Shop At

LEGGETT'S DEPARTMENT STORE

The Home of Better Values

Emporia Virginia

Compliments of

BLOOM BROS. DEPT. STORE

Phone 2074

Emporia Virginia

HARRELL CHEVROLET
SALES & SERVICE

"Big car quality at
lowest cost"

Phone 2068

Emporia Virginia

"When Better Automobiles
are Built we'll build them"

LASSITER BUICK COMPANY

North Main St.
Telephone 2510

THE FIRST NATIONAL BANK

"Serving you and your parents since 1907"

Safe - Sound - Secure

Member Federal Deposits Insurance Corporation

Emporia Virginia

"We Cut and Install Glass for all make Cars"

RIVERSIDE MOTOR CO., INC.

Phone 3123 - Nite Phone 2637

Compliments of

Watkins Oil Co.

Watkins Wood Drug Co.
Inc.

"Home of finer pharmaceutical"
213 North Main St.
Dial 3021
Emporia Virginia

Otho B. Johnson

Priddy's Fertilizers

Peanuts-Corn-Soya Beans
Emporia Virginia

H. W. Hall & Bros.

Furniture and Appliances
"Look for the store with
the Rocking Chair"
423 So. Main St.
Tel. 2614
Emporia Virginia

Pete Steven's Service Station

Tires-Lubrication
Accessories-Washing
Cities Service Products

513 So. Main St.
Phone 2733

Mitchell Bros.

General Merchandise
Phone 3013

Emporia Virginia

Compliments of
R. Edward Lucas, Jr.

and

R. Raiford Hart, Esq.

Emporia Frozen Food
Lockers, Inc.

Curing & Smoking of Pork
Locker Rentals
Processing for home freezers
Purina Feeds

Garrett's

Clothing and Jewelry

Phone 2122
305 Halifax St.
Emporia Virginia

Appreciation
The Staff of the 1953

Riparian desires to
give due recognition
to our Advertisers
for their generosity
toward the support
of our annual

AUTOGRAPHS

AUTOGRAPHS

ALDERMAN LIBRARY

The return of this book is due on the date indicated below

DUE	DUE

Usually books are lent out for two weeks, but there are exceptions and the borrower should note carefully the date stamped above. Fines are charged for over-due books at the rate of five cents a day; for reserved books there are special rates and regulations. Books must be presented at the desk if renewal is desired.

Delmar

THE LIBRARY OF VIRGINIA
1020015338